EXPO·73

BCEAN

GEN

ALLEN COUNTY PUBLIC LIBRARY
3 1833 01854 0317

GC
975.902
D33BC,
1973

13m
39667

Digitized by the Internet Archive
in 2011 with funding from
E-Yearbook.com

http://www.archive.org/details/bethunecookmanco1973beth

EXPO '73

THE B-CEAN
1972-73

BETHUNE-COOKMAN COLLEGE
DAYTONA BEACH, FLORIDA

Foreword

This is the year of exploration. Man has explored the minds of others and has exhibited his findings. Man has ventured into the unknown, returning with new knowledge and a new hope for the future.

Expo '73 is our exhibition of progress and change in the lives of individuals at Bethune-Cookman College. We have tried to express and explore the changes that take place. We are reaching, striving, begging for help as we take this step.

"WALK WITH US, EXPLORE YOUR MIND, AND ACCEPT OUR CHALLENGE."

Expo '73

Walk

With

Us

Explore

Your

Mind

Accept

Our

Challenge

the autonomic
N.S
sympathetic system

TABLE OF CONTENTS

Introduction	4
Dedication	16
Faculty, Staff, Administration	34
Freshmen Class	66
Sophomore Class	80
Junior Class	102
Senior Class	124
Highlights	162
QUEENS	174
Organizations	200
Greeks & Social Clubs	228
Sports	260
Who's Who	278
Publications	284
Closing	292
Student Directory	294

Above: Rev. Matthews addresses a sports award banquet.

Below: Dr. Moore speaks during Coach Matthews' Retirement Testimonial.

A man who will let students into his office or home and make them feel important there, Reverend Rudolph G. Matthews is the recipient of the dedication of the 1973 B-Cean. The people who have made this decision feel strongly that this man is the epitome of what we want our subject to be.

Reverend Matthews dedicates himself to making people earn.

A native of Neese, South Carolina, he moved to Florida at an early age. He was captain of the football and basketball teams in high school. An all southern tackle at Bethune-Cookman Jr. College he also excelled in sports at Morehouse College in Atlanta, Georgia.

Joining Bethune-Cookman as coach in 1946 he compiled an outstanding 67-17-3 record, including an SIAC championship in 1952.

Although he was outstanding as an athlete, most of his classmates at Morehouse College remember him as a speaker with the glibness and penetrating intelligence of a Shakespearian actor. They were not surprised when he heard the call of the Christian ministry and became a full fledged minister in 1955.

Since the early sixties he has guided the destiny of the many hundred members of Mount Bethel Baptist Church where he is pastor. Although he is a full time minister, Rev. Matthews continues to serve as Assistant Professor of Physical Education.

Mrs. Rudolph Matthews

Reverend Matthews shown on the campus of B-CC during the late '40's.

Reverend Matthews was honored for outstanding service to the sports program during the half time ceremony of the 1972 homecoming game.

Dr. Richard V. Moore congratulates Rev. Matthews during half time ceremony.
Business Manager James Huger looks on.

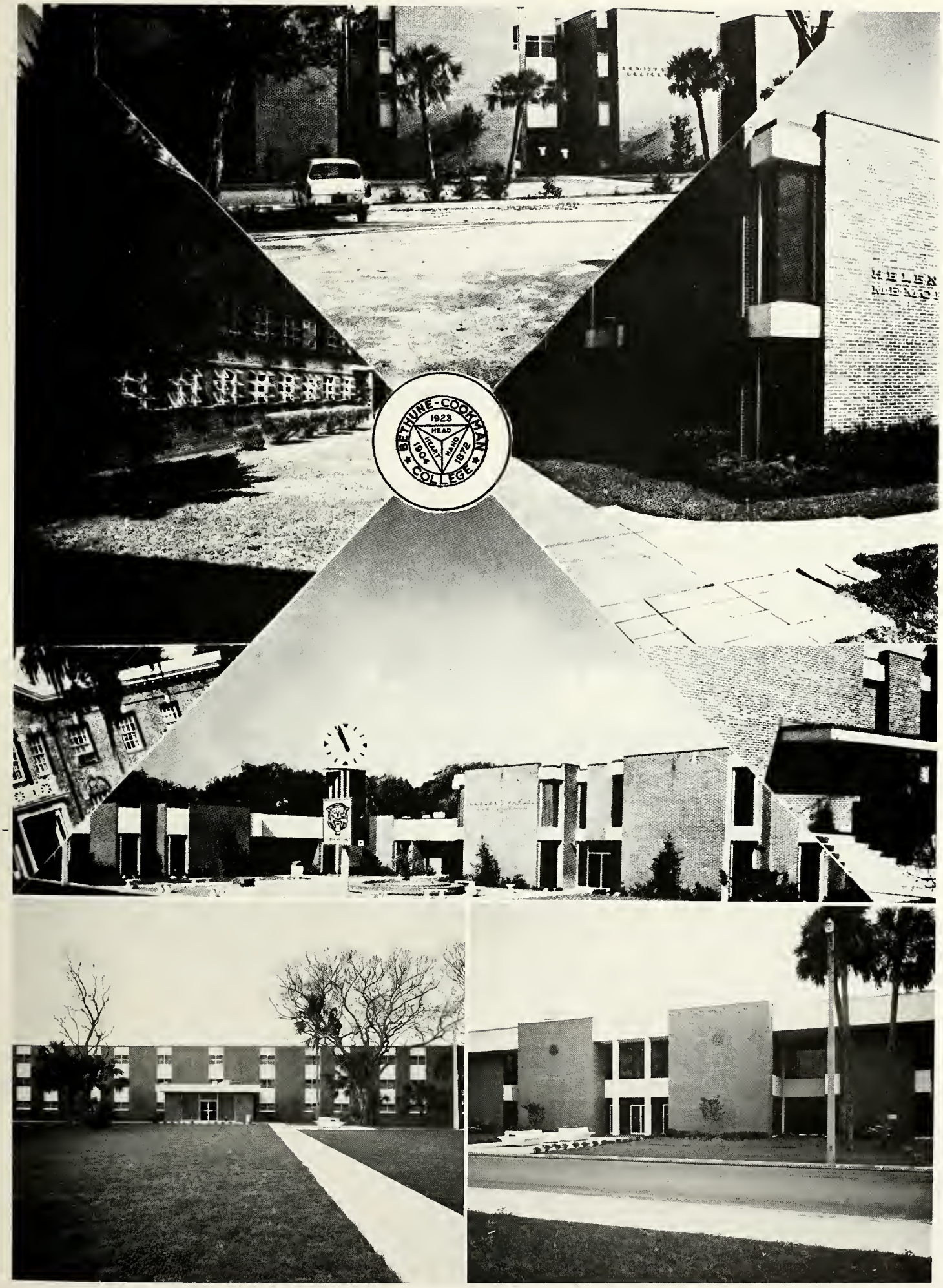
BETHUNE-COOKMAN
1923
HEAD
HEART
HAND
1904
1872
COLLEGE

Dr. Mary McLeod Bethune, founder is shown during graduation exercises with young president, Dr. Richard V. Moore and librarian Martha Berhel.

"... I leave you Love. I leave you Hope. I leave you the challenge of developing confidence in one another. I leave you a thirst for Education. I leave you a respect for the use of power. I leave you Faith. I leave you racial dignity. I leave you a desire to live harmoniously with your fellow men. I leave you finally, a responsibility to our young people."

—*Mary McLeod Bethune*

CARL S SWIS
LIBRARY

Dr. Richard V. Moore
President

THE PRESIDENT'S MESSAGE

Please permit me to take this opportunity to express our congratulations to the Editor-in-Chief, Staff and Advisors of the 1973 B-CEAN.

1972-73 has been another banner year for Bethune-Cookman College. Our enrollment has now increased to more than 1,200, and our Faculty has been greatly up-graded. Our projected building program, when completed, will enable us to provide a well-rounded program for our students. Plans are now on the drawing board for our new Adams-Alumni Infirmary, which will be ready for occupancy in September 1973.

The year 1973 cannot be evaluated in this short interval since its passing, and perhaps the true significance of its effects upon the world and this nation will not be understood fully in our generation. Only the historians of the future will achieve the perspective to render a judgment upon the men and actions of our day. Of one thing we can be certain, however, the year 1973 has reshaped the life of each of us. Out of time and circumstance we have been chosen as a favored generation. The accolade of history has touched us. Each must answer the call in his own time and with his own ability. The mantle of challenge, together with its responsibility, covers us. It will not be lifted. We must accept it and carry it not as a burden, but as our opportunity. May history record that we achieve this with truth and all honor.

To our Seniors, who are departing this year, we wish for you every success in the years that lie ahead. Remember the words of our motto, ENTER TO LEARN — DEPART TO SERVE!

Cordially yours,

Richard V. Moore

Richard V. Moore
President

Dr. and Mrs. Richard V. Moore view citations accumulated during the president's years in office at B-CC.

Officers of the Board of Trustees

Dr. Richard V. Moore
President

Bishop James W. Henley
Chairman of the Board
Chairman, Executive Committee

Bishop Joel D. McDavid
Chairman-Elect

Dr. Myron F. Wicke
First Vice Chairman and First Vice
Vice Chairman, Executive Committee

Dr. J. Saxton Lloyd
Second Vice Chairman of the Board
Second Vice Chairman, Executive Committe

Judge P.B. Revels
Recording Secretary

Mr. Leroy E. Northrup
Secretary-Treasurer

Mrs. Ada Zeiger, President
The Women's Advisory Board.

The Women's Advisory Board

In Memoriam
Mrs. Veva Friend

In photo above she dedicates the Veva Friend Maintenance Building

Mrs. Friend was a Trustee and Board member of Bethune-Cookman College for 48 years. She served in other social capacities as organizer of the Women's Advisory Board, President of the Women's Christian Temperance Union of Daytona Beach and dedicated member of Community United Methodist Church.

It is said that Mrs. Friend was "never idle." She always sought to involve herself in various activities. She was very close to artistic perfection in the construction of her handmade shell place cards and in her needle-point. The Veva Friend Maintenance Building on the campus was named in her honor and exemplifies her great concern for the importance of cleanliness.

In Memoriam

Dr. L. Allen Pyke

James R. Green

Cassius Jones

Death claimed the lives of three members of the Bethune-Cookman College family in 1972. Dr. Lancelot Allen Pyke, II, 51, professor of music and head of the Music Department; Cassius Jones, 53, Assistant Dean of Men; and James R. Green, 58, associate professor of Education and Teacher-Internship Program Director are remembered by us as outstanding leaders.

The young lives they touched as educators is a lasting memorial.

Dr. Pyke, who was with the B-CC staff 15 years, was the conductor of the college's marching band and concert bands until two years ago. Before coming to B-CC he served on the faculty of Florida A & M University and Savannah State College. During the academic year of 1970-71, he was visiting music lecturer at the University of Iowa. An accomplished musician, Dr. Pyke has performed at many local supper clubs as organist, a bass player and combo leader. During his career, he has performed with such outstanding bands as Andy Kirk, Count Basie and Lionel Hampton. Among his early students are famed jazz recording brothers Julian "Cannonball" and Nat Adderly. He received his bachelor's degree from Howard University in Washington and then continued his studies at the University of Michigan where he received his master's. He earned a Ph.D in music at the University of Iowa.

Mr. Jones was a graduate of old Stanton High School, a deacon at the Bethel Baptist Institutional Church, member of Ajax Social Club and the Kappa Alpha Psi Fraternity. He taught mathematics at Edward Waters College and later was employed by the government as a postal clerk in the local post office. In 1966 he was hired at Bethune-Cookman. The Assistant Dean was a graduate of Florida A & M University.

Mr. Green was born in Gainesville and had lived in Daytona Beach for the past eight years. He was chairman of the administrative board of the Stewart Memorial Methodist Church for the past three years, a Mason and member of Omega Psi Phi Fraternity. He received a bachelor's degree from Florida A & M University, a Masters in Science in School Administration and Supervision from Hampton Institute in Virginia and did advance graduate work at Michigan State University, completing academic and residence requirements for the Doctor of Education Degree.

In Memoriam
Jackie Robinson

When Jackie Robinson opened the door for blacks in baseball he also hit the flame for a successful civil right challenge in later years.

He spoke at B-CC just a few months before he died. In his speech he said, "We've come a long way."

He recalled getting off the bus at Daytona Beach — the bus because, although he had an airline ticket, blacks were the first to lose their seats if there were whites waiting.

He remembered hurrying back to sanctuary in Daytona Beach after being met at first base by the Sanford great 'big lock' his team found on the gate to the stadium in Jacksonville when they went up there to play. "I remember the boos, but I remember more vividly the young white man who stood up and shouted as loud as he could above the boos, 'atta boy, Jackie, good try," the retired player said.

In Memoriam
Mrs. Lucille Stevens

Mrs. Stevens and her two sisters were three of the five little girls attending the first class organized by Mary McLeod Bethune. This only personifies her stringent belief in the importance of the pursuit of an education.

There is a significant carryover as far as her belief in education is concerned in that her daughter became a teacher. Her daughter. Mrs. Dorothy Hogan is an instructor at Bethune-Cookman College.

Mrs. Stevens was also a charter member of Stewart Memorial Methodist Church. She was very well known for her ecstatic collection of flowers. It is said that people from all over the city came to see her beautiful display of hydrangeas. Her flowers merely showed outwardly the aesthetic qualities that were to be found within Mrs. Stevens.

THE ADMINISTRATION

FACULTY

AND

STAFF

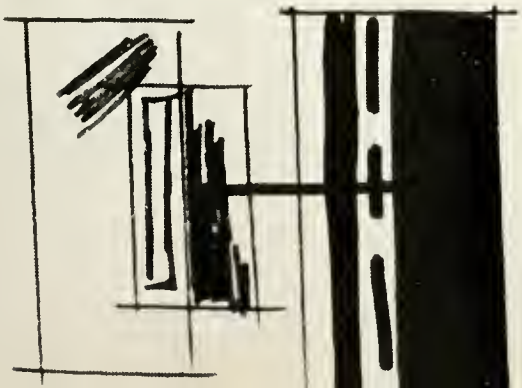

Dr. James E. Huger
Business Manager

Dr. William F. Kornegay
Academic Dean

Harry L. Burney, Jr.
Director of Development

Harrison F. DeShields
Registrar and Director of Admissions

Miss Martha M. Berhel
Head Librarian

Dr. Joseph H. Taylor
Director of Projects

Edward R. Rodriguez
Director of Placement

Clarence Childs
Student Personnel Director

Mrs. Henrine W. Banks
Student Personnel Director of Women

Mrs. Bessie F. Bailey
Executive Secretary to President

Nathaniel A. Nelson
Director, Financial Aid

Reverend Rogers P. Fair
College Chaplain

Mrs. Claudine McKee
Dean of Women

Don Crawford
Dean of Men

Roscoe D. Camp
Director, Public Relations

Mrs. Alice M. Ray
College Nurse

Mrs. B. J. Moore
Directress of Mary McLeod Bethune Foundation

Godfrey P. VanMeter
Director, Charles C. Parlin Student Center

Ernest C. Cook
Chief Accountant

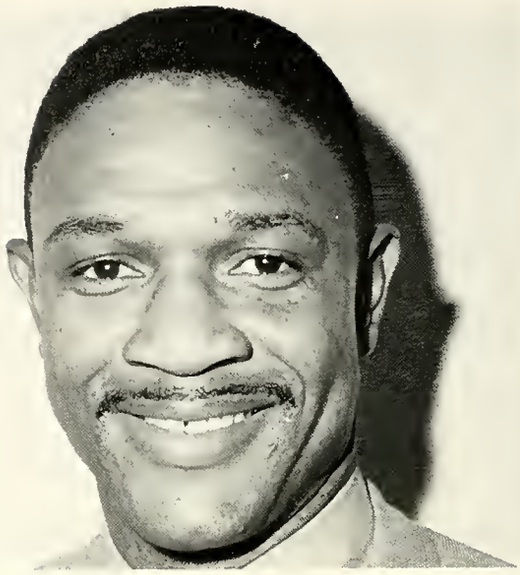

Jack McClairen
Athletic Director, Football & Basketball Coach

Alvin A. Reid
Budget Control Officer

Harry L. Burney, III
Director, Student Recruitment

James C. Wymes
Assistant Registrar

James Keys
National Alumni Executive Secretary

Melvin A. Lowe
Accountant

Miss Carolyn Brown
Counselor of Women

Mrs. Lula VanMeter
Bookstore Clerk

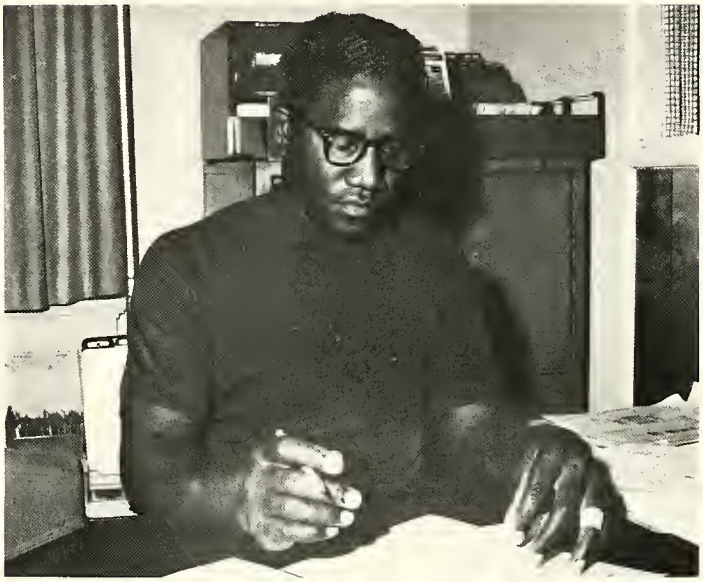

James H. O'Neal, Sr.
Student Accountant

Jake Brown, Jr.
Counselor of Men

Mrs. Dorothy Frost
Secretary, Director of Placement

Mrs. Josephine Decker
Psychometrist

Mrs. Peggy K. Bryant
Divisional Secretary, Humanities

Mrs. Flossie Jennings
Counselor of Women

Miss Sonja Pinkney
Counselor of Women

Mrs. Flora Faulkner
Counselor of Women

Mrs. Mayola Hill
Administrative Sec'y, Business Manager

Mrs. Bettye Shellings
Bookkeeper and Payroll Clerk

Mrs. Ann Beckton
Secretary, Alumni Assn.

Mrs. Helen Wymes
Secretary, Division of Science & Math.

Mrs. Betty Fort
Secretary, Director of Student Personnel

Mrs. Sallye Griffin
Bookkeeper

Mrs. Wilmer C. Smith
Accountant

Herbert E. Blackshear
Counselor, Eight College Consortium

Mrs. Freddie Harris
Divisional Secretary, Social Science

Mrs. Violet Barrs
Secretary, Administrative Asst.

John V. Knight
Manager Bookstore and Baseball Coach

Joe R. Loper
Superintendent Bldgs. & Grounds

Mrs. Helen Williams
Switchboard Operator

Mrs. Ann Thomas
Secretary, Registrar's Office

Mrs. Elwillie Daniels
Secretary, Director of Student Recruitment

William Hayes
Director, Transportation

Mrs. Senorita W. Locklear
Administrative Development Office

Mrs. Susie McCoy
Bookkeeper

Division of Social Science

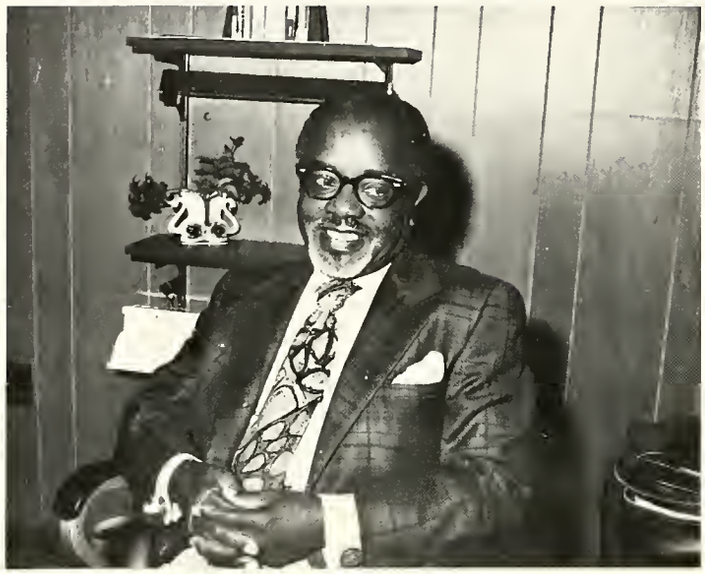

Dr. Odest J. Watson
Chairman

Ruel R. Godbey
Asst. Professor of Economics

David L. Leaver
Assistant Professor, Sociology

Mrs. Vivian W. DeShields
Assistant Professor, Business Education

Willard W. Radell
Assistant Professor, Economics

Edward Sumskis
Guest Instructor, Business

Charles W. Cherry
Asst. Professor, Business Administration

Thaddaeus J. Wilson, III
Instructor, Economics

R. L. Lawler
Guest Instructor, Business

Sister Janet McCauley
Associate Professor, History

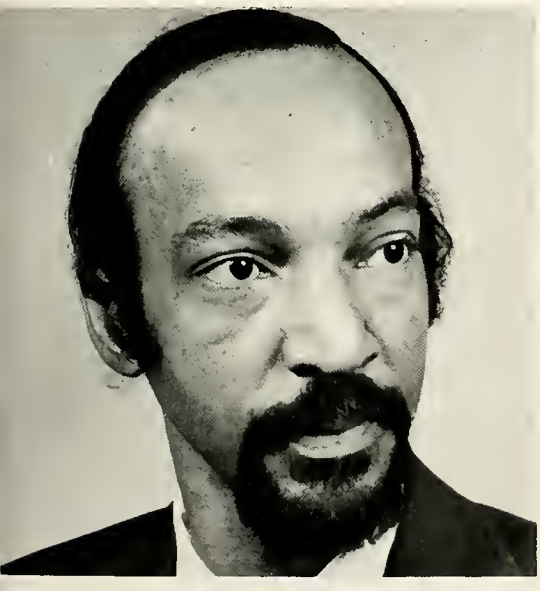

Joseph E. Taylor
Asst. Professor, History

Dr. Dwayne L. Little
Associate Professor, History

The Division of Science and Mathematics

Dr. Rabie J. Gainous
Acting Chairman

Dr. Zoila Avalos
Associate Professor, Biology

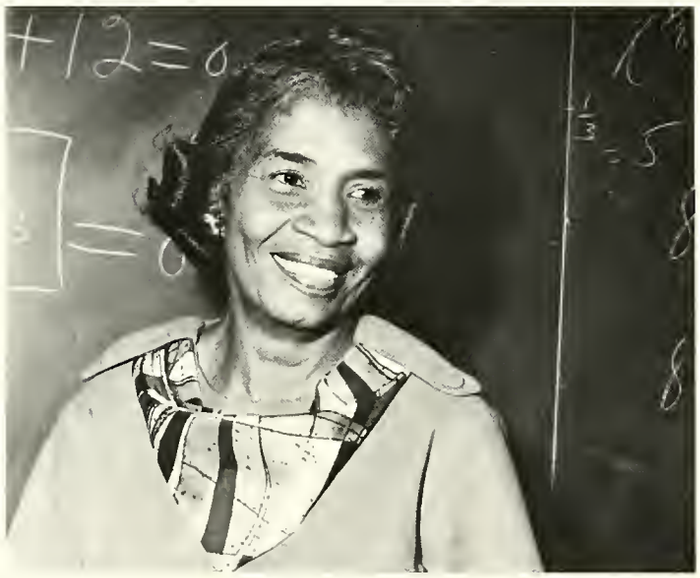

Mrs. Dorothy Hogan
Assistant Professor, Mathematics

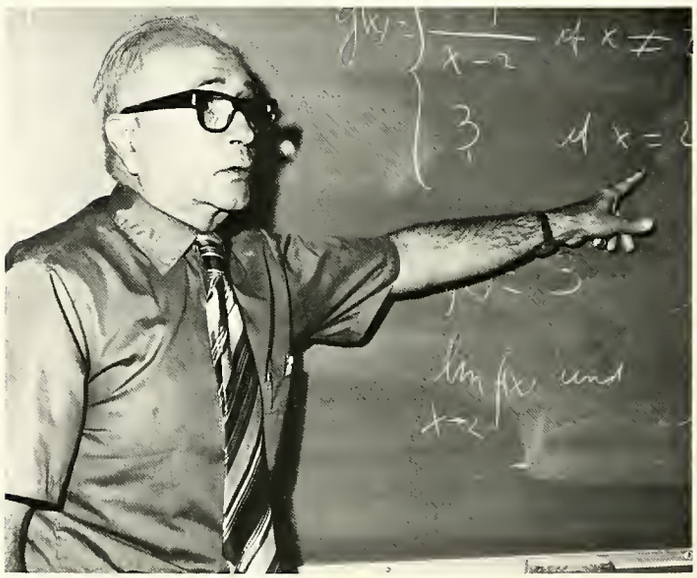

Dr. Luis M. Leorza
Associate Professor, Mathematics

Walter J. Floyd
Associate Professor of Chemistry

Dr. Premsukh Poonai
Professor of Biology

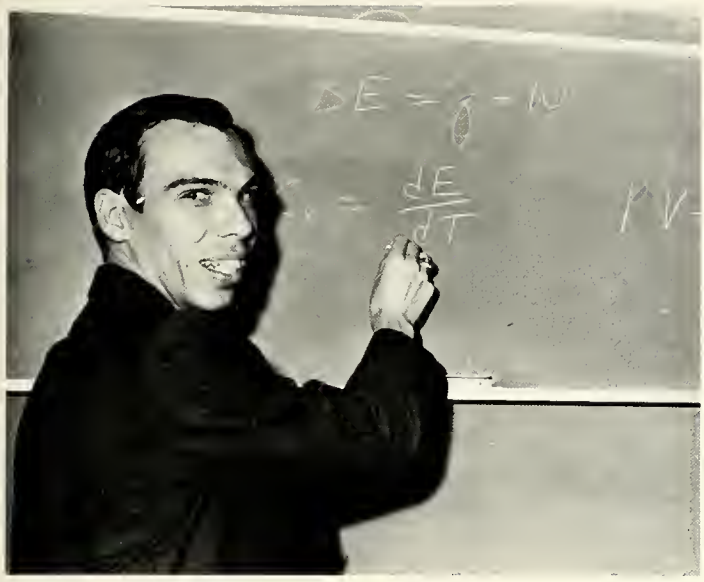

Dr. Glen R. Bethune
Associate Professor, Chemistry

Mrs. Ann D. Taylor
Assistant Professor, Mathematics

Theodore R. Nicholson
Assistant Professor, Mathematics

Dr. Ramon L. Mas
Professor, Physics

Dr. Richard F. Copeland
Associate Professor, Chemistry

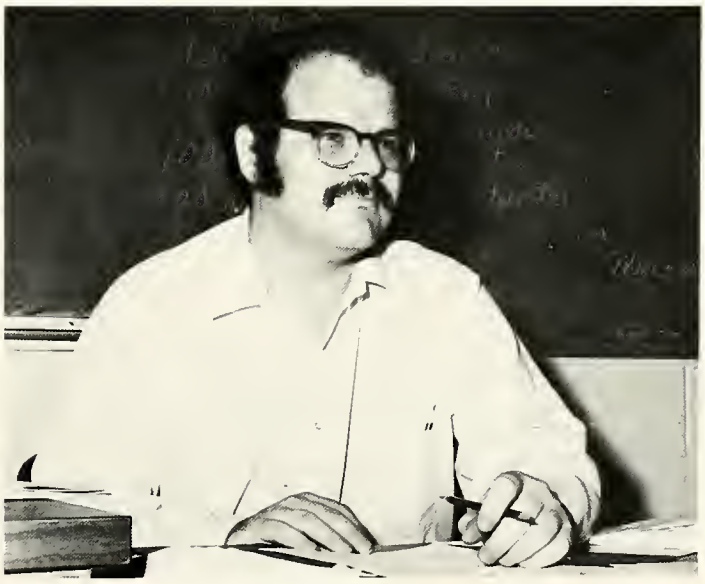

Dr. Edward Shirley
Associate Professor, Mathematics

Division of Humanities

Dr. Arthur Charlesworth
Acting Chairman

Miss S. Louise Rosemond
Associate Professor, Music

Dr. Alba Mas
Associate Professor, Spanish

Thomas D. Demps
Assistant Professor of Music
& Director of Choir

Mrs. Maxine Temple
Assistant Professor, Music

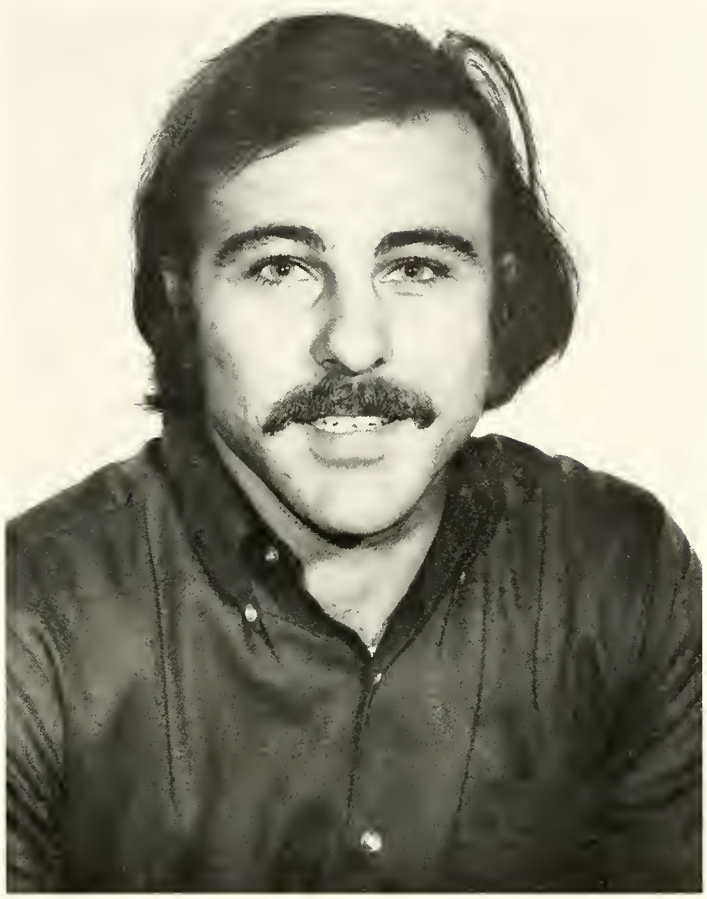

Gary A. Sutton
Instructor of English, MOTIVE

Mrs. Dorothy Mansfield
Assistant Professor, Speech

Reverend Rogers P. Fair
Associate Professor
Religion and Philosophy

Harvey W. Lee
Associate Professor, Art

Mrs. Inge Whiting
Assistant Professor, German

Mrs. Mildred Green
Assistant Professor, Speech

Dr. C. Ross Milley
Professor, Religion & Philosophy

Miss Marion Speight
Associate Professor, Modern Languages

Dr. J. Hooper Wise
Professor, English (MOTIVE)

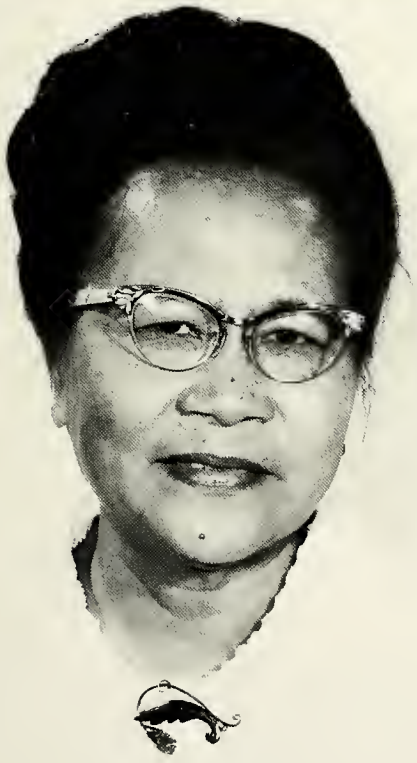

Dr. Arsenia Cabotaje
Professor, English

Mrs. Josephine Wesley
Assistant Professor, English

Mrs. Lula Daye
Assistant Professor
Communication Specialist (MOTIVE)

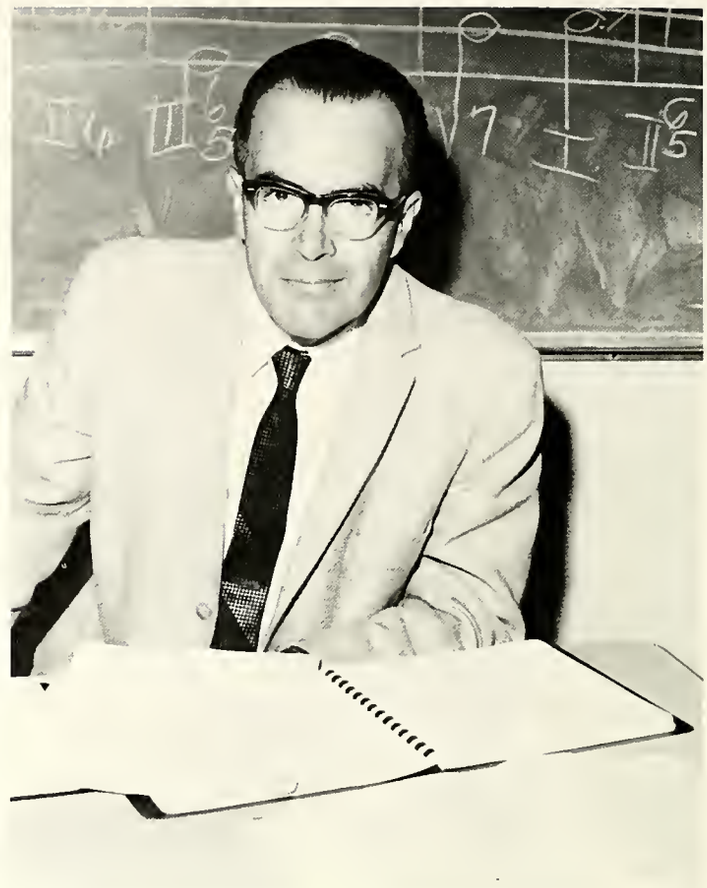

Paul Ankrum
Assistant Professor, Music

Samuel Berry
Director, Bands

Mrs. Dorothy Dobbins
Instructor, English

The Division of Education

Dr. Florence L. Roane
Chairman
Professor of Education

Dr. Paul M. Decker
Professor
Psychology

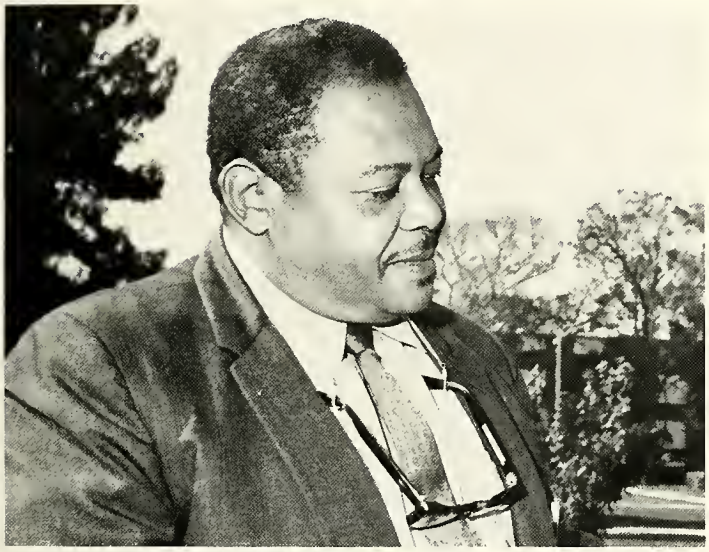

William A. Wheeler
Associate Professor
Education

Dr. Evelyn W. Sharp
Professor of Education
Director of MOTIVE Program

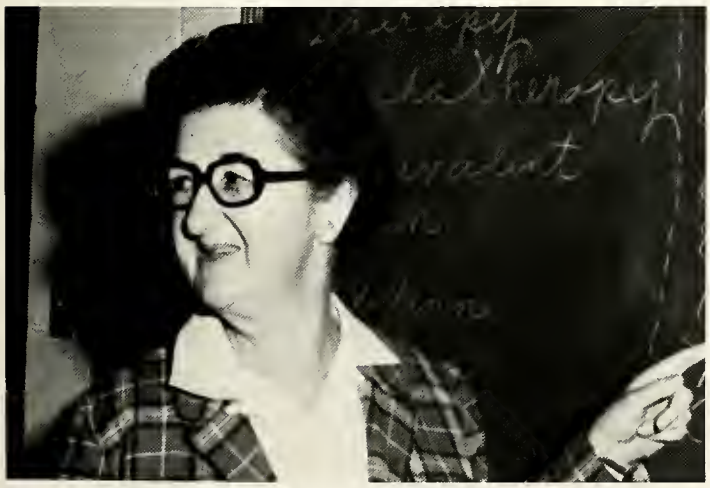

Mrs. Muriel F. Milley
Assistant Professor
Psychology

Reverend Rudolph Matthews
Assistant Professor
Physical Education

Mrs. Isabelle Ambrose
Assistant Professor
Education (MOTIVE)

Dr. Felisberto Cabotaje
Professor
Education

Dr. Watie R. Pickens
Professor
Education

Mrs. Gwendolyn Johnson
Assistant Professor
Physical Education

Mrs. Julia M. Cobb
Assistant Professor
Physical Education

Lloyd Johnson
Assistant Professor
Physical Education

Mrs. Shirley B. Lee
Assistant Professor
Education

The Library Staff

Mrs. Iona Burney
Assistant Librarian

Albert Bethune
Circulation Librarian

Mrs. Angeline B. Floyd
Technical Processes Librarian

Mrs. Gladys M. Greene
Reference Librarian

Miss Judith Worthen
Reference Librarian

Mrs. Alba Berry
Instructor
Assistant Technical Processes Librarian

ARA Food Service

Calvin McDowell
Director, Dining Service

Donald Cook
Assistant Manager

Mr. Theodore Taylor
Manager, Snack Bar

John Smith
Cook

Mrs. Bernice Morris
Assistant

Mrs. Myrtle Ross
Cashier

James Dempsey
Storeroom Clerk

Randall Shaw
Cook

Mrs. Ruth Muse
Faculty Waitress

Mrs. Mildred Martin
Snack Bar Cook

Mrs. Annie Jones
Line Server

Matthew Vaughn
Chef

Newton Mallory
Cook

Mrs. Gertrude Fenton
Cashier

Maintenance

Mrs. Mable Mobley

Mrs. Lillie M. Greer
Laundry

Mrs. Josephine Humbley
Laundry

Mrs. Georgia Reed

Mrs. Adell Rivers

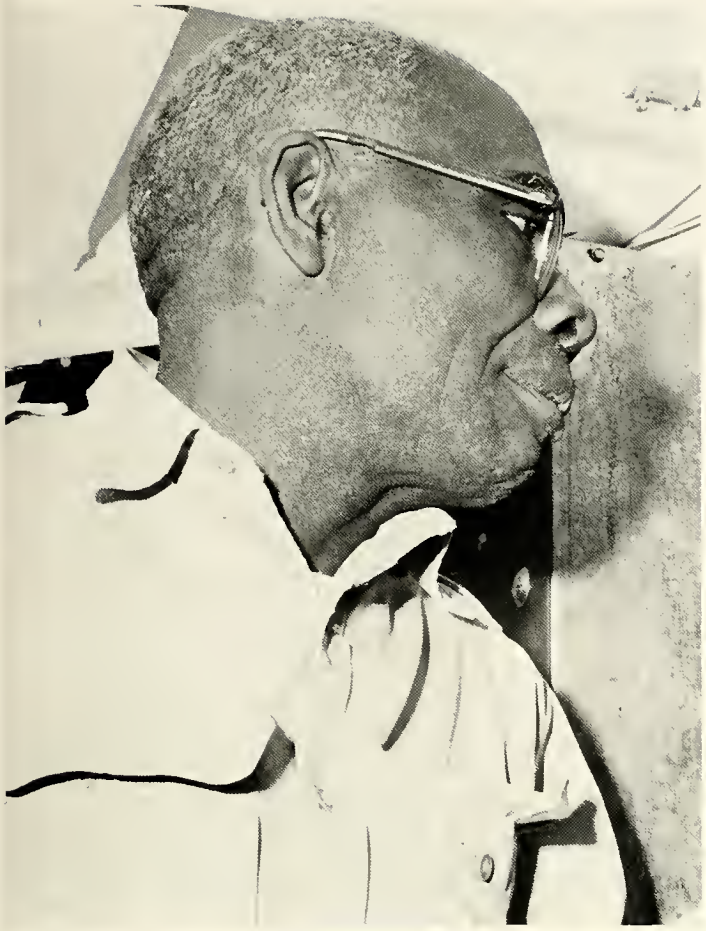

Dennis McMillan

Mrs. Rebecca Hill

Eugene L. Dean, Jr.

Odell Williams

ACADEMICS

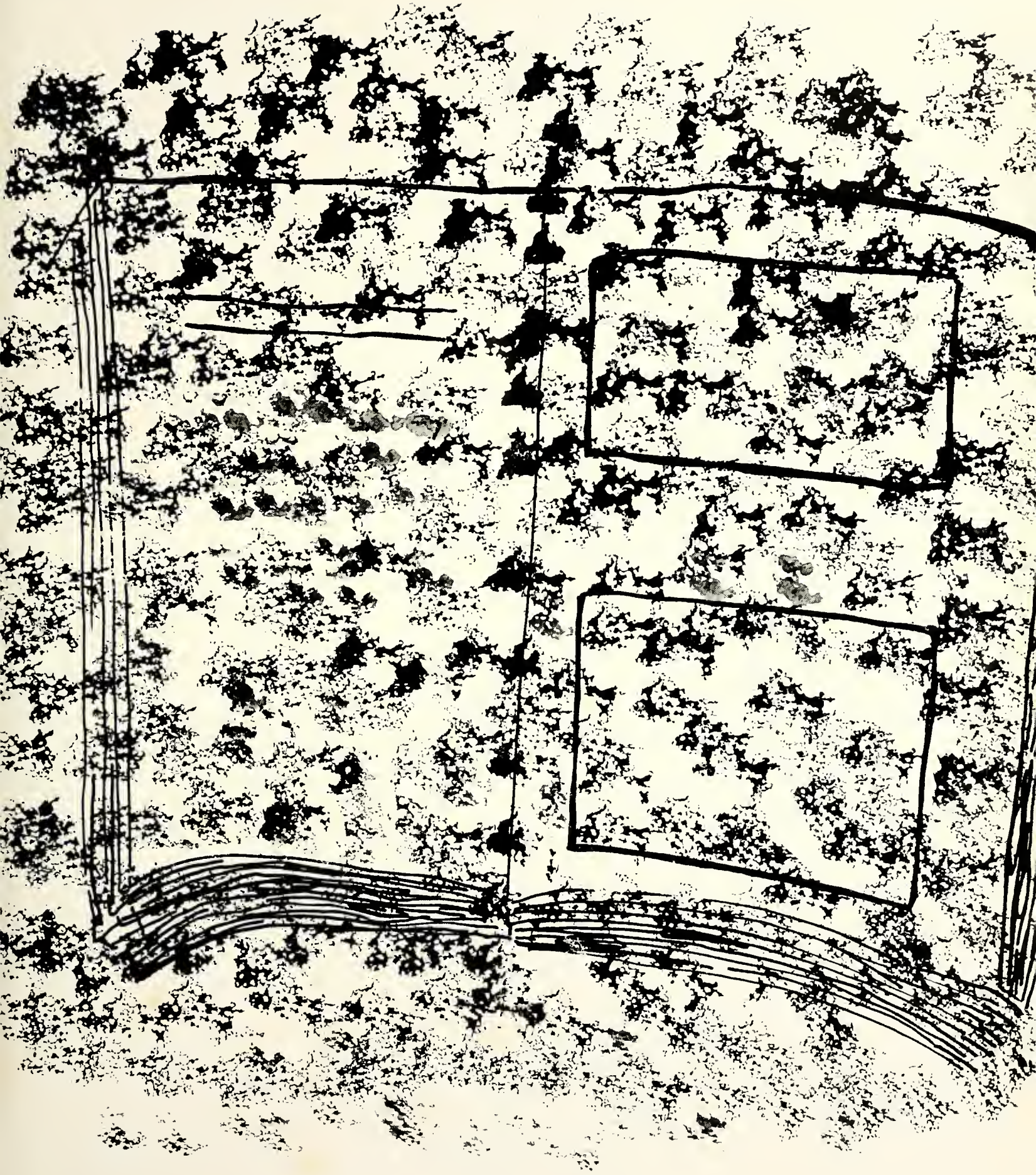

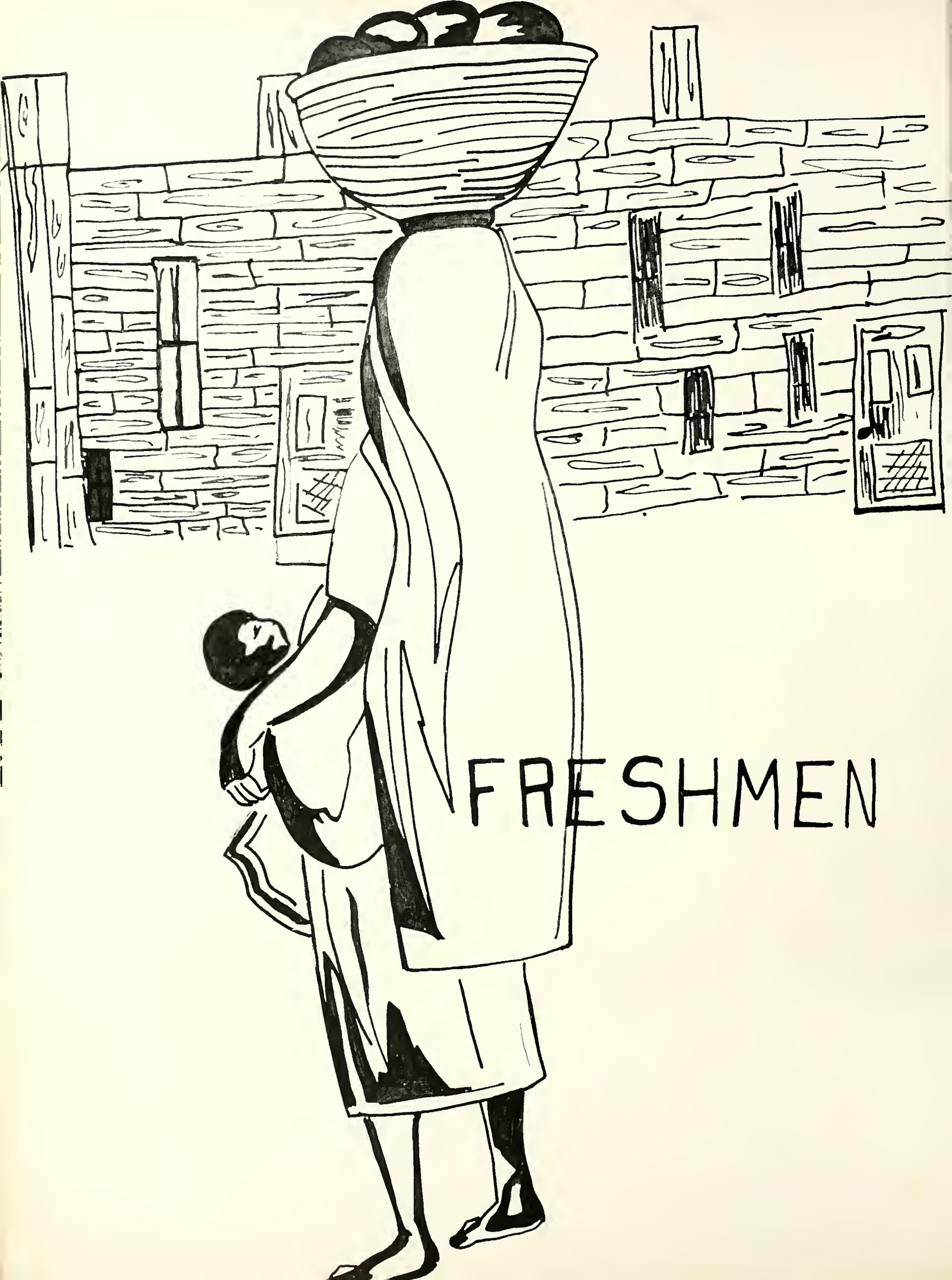
FRESHMEN

Freshmen Class Officers

Left to Right: Jerome Lewis, Barbara Bivens, Toni Shamplain, President; Valerie Dansey, Jenese Wells.

Wanda Acosta

Bernice Albury

Sonya Allen

Sheryl Alexander

Debra Ancrum

Eddrea Anderson

Paula Anderson

Thomas A. Ayers

Tyrone Backers

Alfred Bailey

Bernard Baisden

John Baker

Deidra Barbour

Sheila Barkley

William Barlow

Judith Barnett

Wanda Barron

Judy Bennett

Elouise Betha'

Abraham Bivins

Barbara Bivins

Debra F. Blowe

Frances E. Bly

Ann Boone

Joseph Briggs

Joe Brown

Pamela Brown

Theresa K. Brown

Nathan B. Bryant

George Burrows

Laura Byrd

Lewis Caldwell

Gertie Calloway

Dana Chapman

Cheryl Clarke

Carol Clemons

David Cobb

Michael Cohen

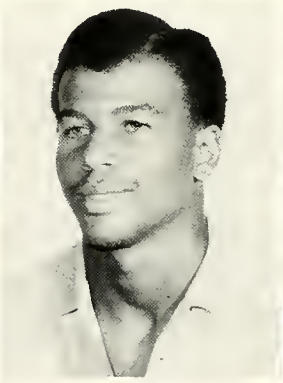
Crosby Coleman

Michael Collier

Helen F. Cook

Kathy Cook

Michael Cook

Patricia Cooper

Charlene Cox

Emily Craft

Kenneth A. Crawford

Lisa D. Crim

Pamela Dade

Kendal Darling

Barbara Davis

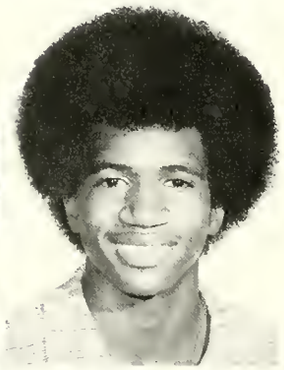
David Davis

Carolyn Day

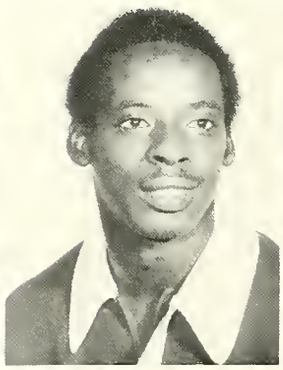
LaRue Dawson

Dorothy E. Demps

Talquera Dinkins

A. Denise Dixon

Barry Dobson

Ivey Donald

Donna T. Dorsett

Henry Dunn

Angela Dupree

Jesse H. Dykes, III

Brenda J. Eddings

Sylvester Edge

Dwight Edwards

Roselyn Evans

Janice Faison

Ronnie G. Fedrick

Rikka C. Flemming

LaMarda Ford

Vernon Forrest

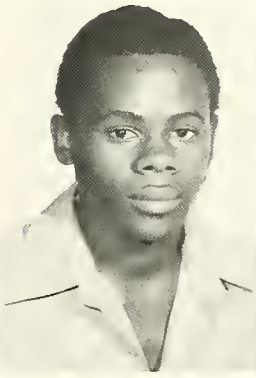
Richard Francis, Jr.

Nellie Francois-Eugene

Deborah T. Franklin

Noland Frazier

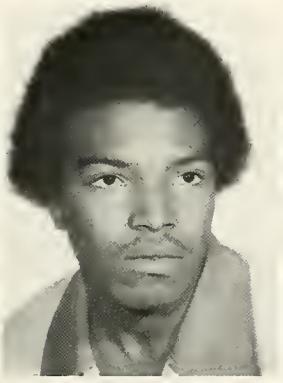
Marvin Gaines

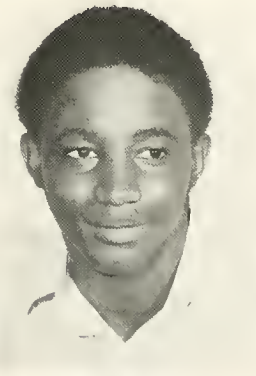
Riki Gardner

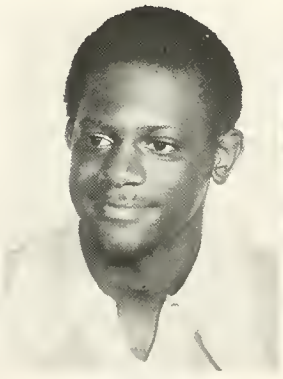
Rolfe Gardner

Cassandra Gassett

Clinton Gavin

Ira George

Teralyn R. Gilliam

Betty Gillyard

Roosevelt Glover

Brenda J. Granville

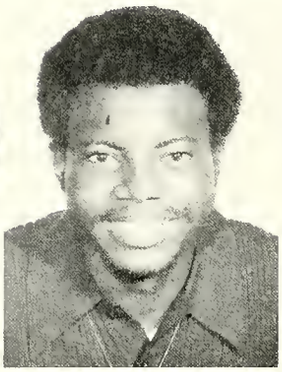
Leroy Green

Daryl Grice

Debbie Guilford

Major Hall

Rosetta L. Hamilton

Diana Hammond

Eldridge Harding

Melinda Harkness

Lorraine Harris

Michelle V. Harris

Deborah Hawk

William Heastie

Alice Hicks

Jesse Hicks

Deborah Y. Hill

Beverly Hines

George Hines

Marilyn Hinson

Michele Hodge

Bennie Hudson

Sandra D. Hudson

Ted Hughes

Walter Houston

Maria L. Ingraham

Ernie Ivey

Emory Jackson

Linda D. Jackson

Marilyn Jennings

Cheryl Johnson

James Johnson

Jeanette Johnson

Kenneth Johnson

Marieh Johnson

Thomas Johnson

Andrea Jones

Angela Jones

Deborah Jones

Sandra Jordan

Cassandra Kelly

Ella Kendrick

Delores Kennebrew

Anna Kenner

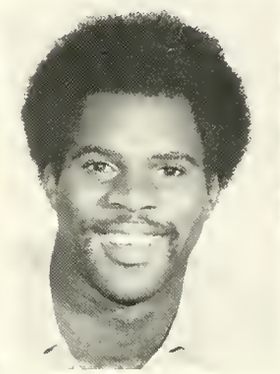
Charles Lane

June Laws

John W. Lester, Jr.

Theodora Lloyd

Denise Long

Karen Y. Lucas

Theodora Y. Malden

Virgil Martin

John Matthews

Yvonne McClelland

Claudette McFadden

Cheryl McIntosh

Leonard McKay

Willie McKinnon

Carol McKnight

Cynthia Y. McMiller

Alonzo McQueen

Lonnie McRae

Cheryl D. Miller

Thelma Y. Miller

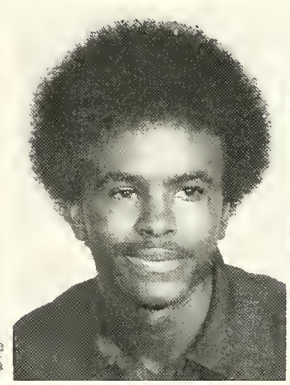
Robert Milton

Janie G. Mims

Florrie Mingo

Ellise J. Minter

Elizabeth Mitchell

Edith Moody

David Monroe

Eugene Monts

Audrey Morley

Hyacinth Morris

Carol Y. Moses

Rita Moss

Sarina Muhammad

Leroy Nelson

Helen F. Nichols

Catherine A. Nixon

Brenda Oliver

Marsha O'Reilly

Carlton Pace

Glenn Paige

Richard Paige

Toby Parrish

Ruth Parson

Janis D. Payne

Sandra L. Porter

Leroy Pullum, III

Linda Rasberry

Patricia Richardson

Sharron Riggins

Angela Robbins

Carolyn Robinson

Janet Robinson

Howard Russell

Robert R. Scott, Jr.

Phillip Scriber

Earle B. Seagle

James Seay

Ruby Seiferth

Toni Shamplain

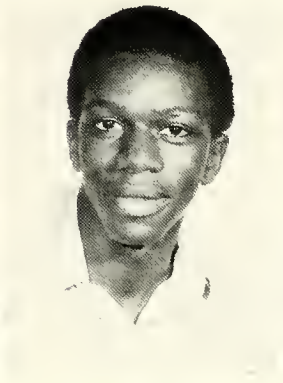
Patrick L. Silas

Emory C. Sims

Elaine Sledge

Cynthia Smith

Michael Smith

Salenta Smith

Sandra Smith

Velderia A. Smith

Angela Snell

Sarah Sparks

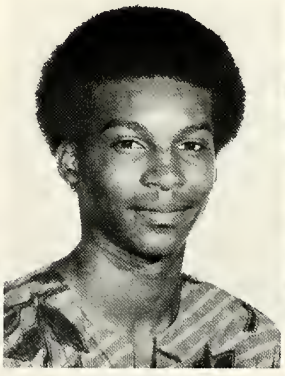
Robert Squire, II

Cheryl Stanley

Carol Stapler

Anthony Stephens

Frankie Stokes

Harolyn Storr

Ken Stuart

Deborah Styles

Kenneth Taylor

Pamela Taylor

Victor L. Taylor

Wilbert Taylor

Deborrah Threet

Cassandra Tice

Donna Timmons

Herman Tucker

J'Neese Vance

Ursylyne VanMeter

Nathanlyn A. Walker

Saul Walker

Barbara Washington

Ellen Webb

Jeanese Wells

Cathy White

Lonnie White

Renaye D. Wiggins

Eugene Williams

Pat Williams

Stephanie Williams

Kathy Willis

Drayton Wright

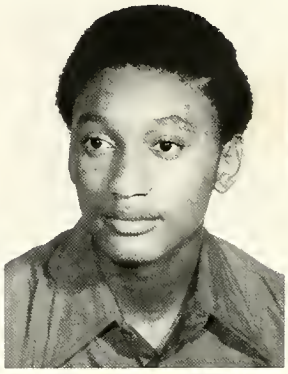
Johnny Wyatt

Cheryl Young

Nedra Young

Willie G. Zackery

SOPHOMORES

Sophomore Class Officers

Left to Right: Debra Bunyon, Jennifer Green, Donald Quash, President, Vernessa Hammond, Ovita Davis.

Joe Aaron
Jacksonville, Fla.

Wayne Allen
Wildwood, Fla.

Vanessa Anderson
Denver, Colorado

Eyvorn K. Arnold
West Palm Beach, Fla.

Sandra F. Arrington
Orlando, Fla.

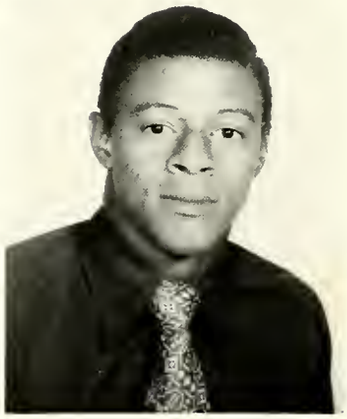

Willie Atchison
Miami, Fla.

Alan Beauford
Sharon Hill, Pa.

Gregory Bellamy
West Palm Beach, Fla.

Frank R. Betha'
Jacksonville, Fla.

Franklin Betha'
Jacksonville, Fla.

Deborah O. Bevel
DeLand, Fla.

Leandrew R. Bowers
St. Petersburg, Fla.

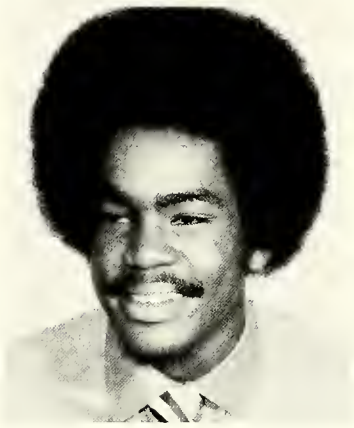

Donald A. Boykin
Valdosta, Ga.

Carol Brown
St. Petersburg, Fla.

Nadine Bryant
Opa-Locka, Fla.

James Buckholtz
Jacksonville, Fla.

Debra Bunyon
Philadelphia, Pa.

Janice M. Burney
Miami, Fla.

Andre D. Butler
Jacksonville, Fla.

Carolyn Butler
Jacksonville, Fla.

Wilford Butler
Nassau, Bahamas

Theanita Cambridge
Philadelphia, Pa.

Jerry J. Carter
Jacksonville, Fla.

Ronald Carter
Naylor, Ga.

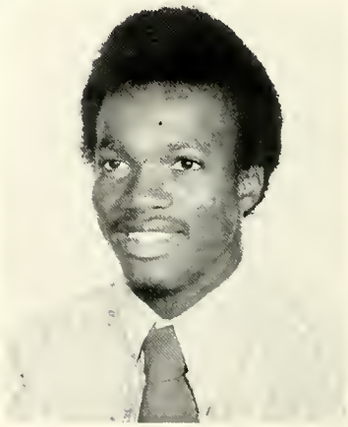

Avis Clark
Staten Island, N.Y.

Cathy Coachman
Opa-Locka, Fla.

Janice A. Coleman
Leesburg, Fla.

Yolanda Collier
Altadena, California

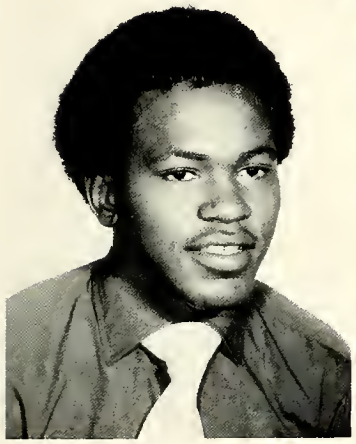

Charles W. Collins
Orlando, Fla.

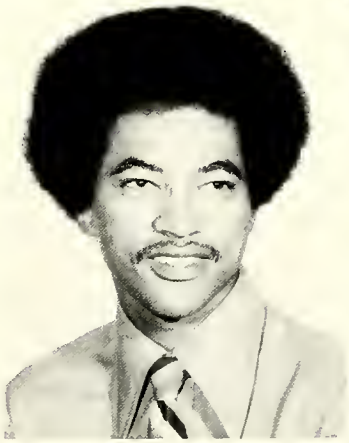

Edward Collins
Orlando, Fla.

James Cooper
Miami, Fla.

Thomas Cooper
Brunswick, Ga.

Wayne Council
Orlando, Fla.

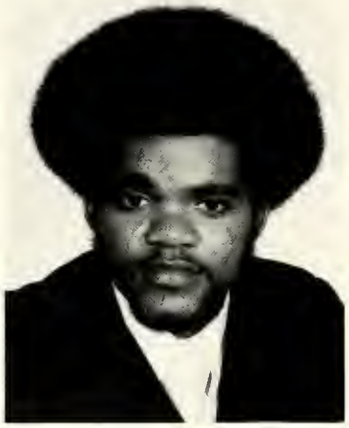

Jerry Dailey
Jacksonville, Fla.

Johnny Daniels
Macon, Ga.

Linda D. Darling
Nassau, Bahamas

Cynthia B. Davis
Ocala, Fla.

Kevin L. Davis
Jacksonville, Fla.

Ovita Davis
Philadelphia, Pa.

Joseph Denson
Jacksonville, Fla.

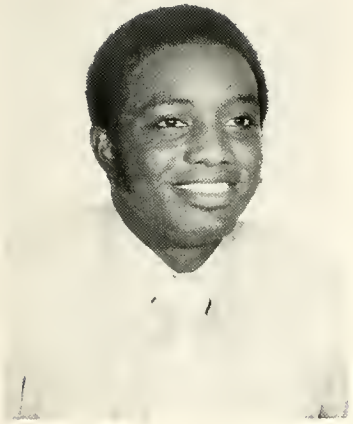

O'Neal Dozier
Ft. Lauderdale, Fla.

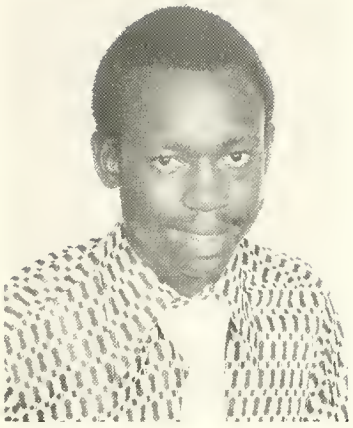

Michael I. Dye
Daytona Beach, Fla.

Katrina Evans
Eatonville, Fla.

Otis Evans
Groveland, Fla.

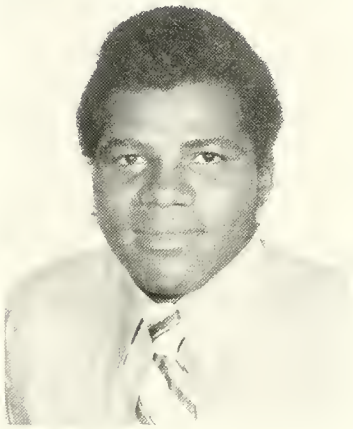

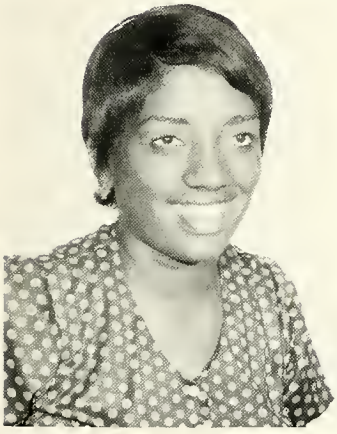

Pamela Evans
Jacksonville, Fla.

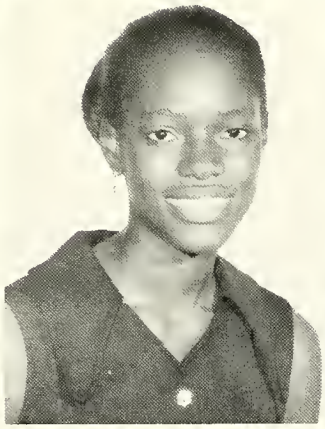

Patricia Evans
Miami, Fla.

Deborah Faircloth
Daytona Beach, Fla.

Gloria Felix
Jacksonville, Fla.

Floyd Fisher
Jacksonville, Fla.

David Fletcher
Quincy, Fla.

Bobbe Ford
Hogansville, Fla.

Tony Ford
Tampa, Fla.

Linda Forehand
Fernandina, Fla.

Sandra Foster
Palatka, Fla.

Joyce Fuller
Lakeland, Fla.

Diana Gainer
Lake City

Archie Garnder
Chicago, Ill.

Veenetta Gary
Daytona Beach, Fla.

Shirley J. Gilliam
Westpoint, Ga.

Otis Girardeau
Jacksonville, Fla.

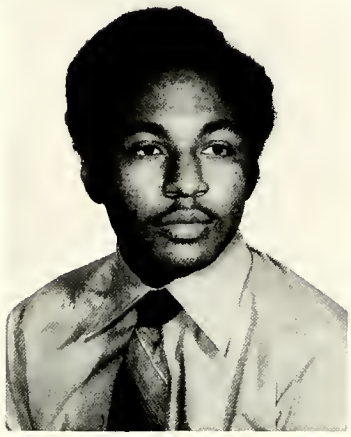

Janet Gist
Daytona Beach, Fla.

Alma Glover
Ft. Lauderdale, Fla.

Saundra Grace
Jacksonville, Fla.

Jennifer Greene
Daytona Beach, Fla.

James Griffin
Pensacola, Fla.

Betty Grubbs
Boynton Beach, Fla.

Vernessa K. Hammond
Columbus, Ga.

Lemuel Harper
Philadelphia, Pa.

Pamela Harper
Boynton Beach, Fla.

Jimmy Harvin
Ft. Gaines, Ga.

Nadine Hedgepeth
Philadelphia, Pa.

Carolyn Hill
Gabbettville, Ga.

Kathleen Hodges
Groveland, Fla.

Loretta Holder
Green Cove Springs, Fla.

Catherine Hudson
Hobe Sound, Fla.

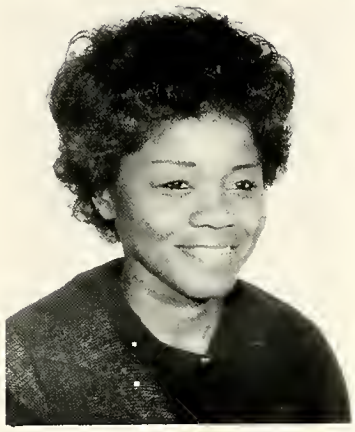

Freddie Hudson
Brooksville, Fla.

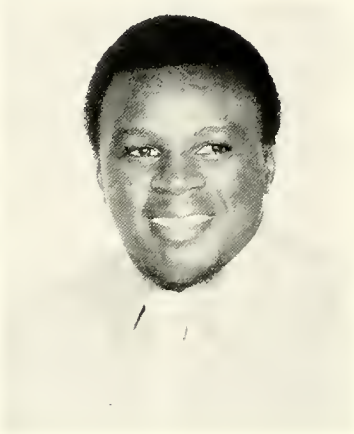

Beverly Hughes
Melbourne, Fla.

Rosalind M. Hunter
Pensacola, Fla.

Yonudia B. Ivey
Daytona Beach, Fla.

Bernard Jackson
Pahokee, Fla.

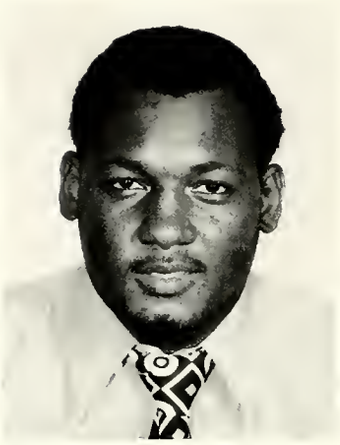

Calvin Jackson
Miami, Fla.

Linda D. Jackson
Indianapolis, Indiana

Linda D. Jackson
Orlando, Fla.

André L. Johnson
Brunswick, Ga.

Cecelia M. Johnson
Jacksonville, Fla.

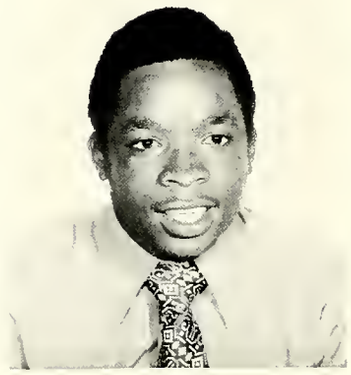

Lester Johnson
Miami, Fla.

Regina Johnson
Miami, Fla.

Reneé P. Johnson
Miami, Fla.

Carolyn Jones
San Mateo, Fla.

Maude E. Kaigler
Miami, Fla.

Phillip Knight
Miami, Fla.

Rachel Larkins
Pompano Beach, Fla.

Alicia Lawrence
St. Croix, V. I.

Peggy Lee
Kingsland, Ga.

Sharon L. Longworth
Bartow, Fla.

Rosa Lucky
Miami, Fla.

Cheryl M. Marshall
Nassau, Bahamas

Linda Marshall
Miami, Fla.

Mercedes Masha
Tampa, Fla.

Mary L. McClain
Jacksonville, Fla.

Alphonso Menendez
Lakewood, N.J.

Jo-Ann D. Miley
Daytona Beach, Fla.

Rosa Mitchell
Ft. Lauderdale, Fla.

Truman Morrell
Jacksonville, Fla.

Averell Mortimer
Nassau, Bahamas

Sandra Moss
Miami, Fla.

Timothy Motlow, III
Orlando, Fla.

Joyce Mungin
Jacksonville, Fla.

Robert Nealy
Quincy, Fla.

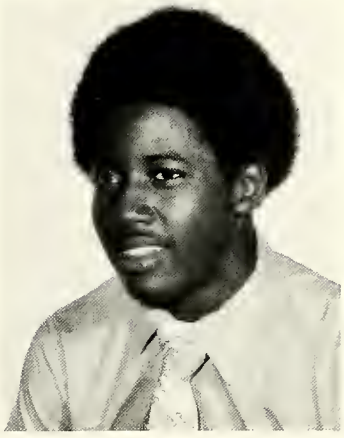

Edward Nix
Gainesville, Fla.

Cynthia G. Oliver
Daytona Beach, Fla.

Joel Palmer
Leesburg, Fla.

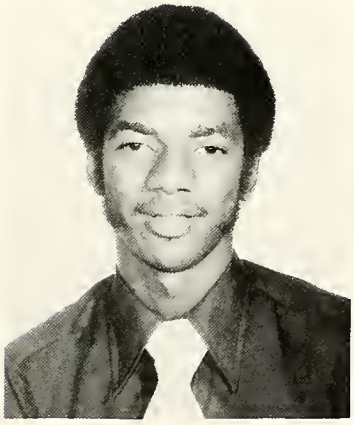

Linda Patterson
West Palm Beach, Fla.

Allen Pinder
Riviera Beach, Fla.

Valarie Pinder
Riviera Beach, Fla.

Paulette R. Price
Orlando, Fla.

Karen W. Purdy
Jacksonville, Fla.

Donald Quash
Atlanta, Ga.

Harry Quiller
St. Augustine, Fla.

Michele Randolph
Tampa, Fla.

Frank A. Rayford, III
Columbus, Ga.

Rita D. Richardson
DeLand, Fla.

Aleatha Roberts
Brooker, Fla.

Lamont Roberts
Miami, Fla.

Vivian Roberts
Jacksonville, Fla.

Marzinnia Robinson
Lake City, Fla.

Sheldon Ruff
Miami, Fla.

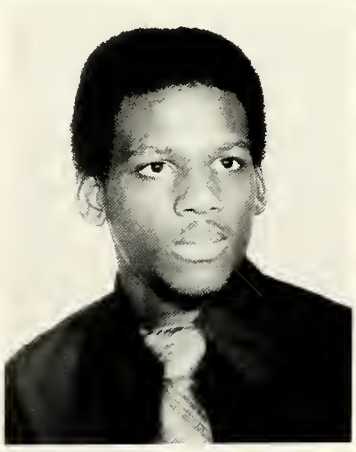

Anthony Sapp
Jacksonville, Fla.

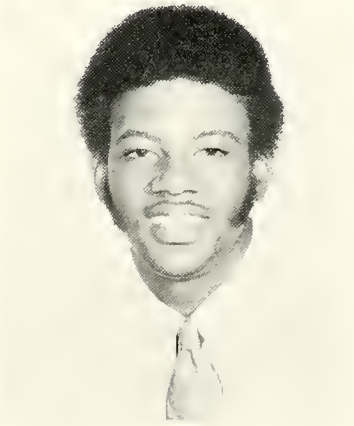

Stanley Saunders, Jr.
Miami, Fla.

Priscilla Seabrook
Jacksonville, Fla.

Patricia Settle
Tampa, Fla.

Jessie Sheffield
Miami, Fla.

Freddie Shells
Daytona Beach, Fla.

Paquita Simon
Bartow, Fla.

Gregory T. Siplin
Orlando, Fla.

Anthony Sipling
Miami, Fla.

Beverly Smalls
Seabrook, S. C.

William Smiley
Orlando, Fla.

Victoria J. Smith
Staten Island, N.Y.

Jacquelyn A. Steel
Jacksonville, Fla.

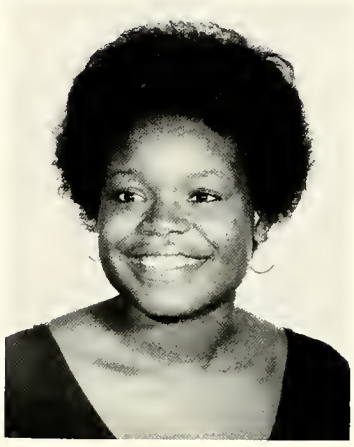

James R. Stevenson, II
Orlando, Fla.

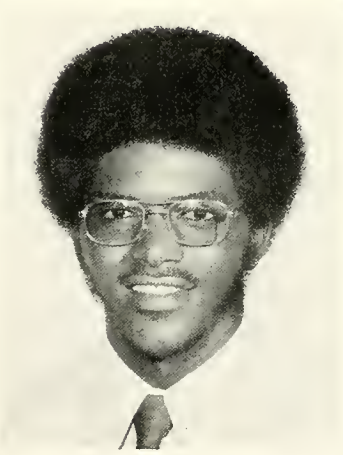

Kenneth D. Striggles
Miami, Fla.

Nandethes Thomas
Jacksonville, Fla.

Reginald Thompson
DeLand, Fla.

Cassandra Tillman
Jacksonville, Fla.

Cheryl Troutman
Daytona Beach, Fla.

Jessie Turner
Fernandina, Fla.

Carletta Vareene
Jacksonville, Fla.

Solomon Walker
Jacksonville, Fla.

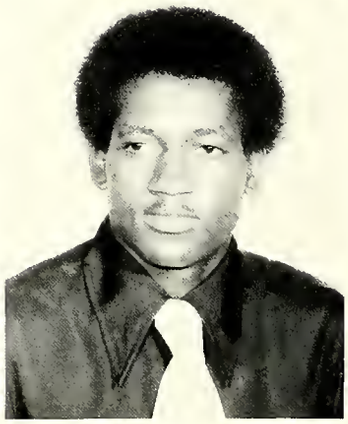

Lester White
Ft. Lauderdale, Fla.

Sonya White
Marianna, Fla.

Martina Wilcox
Miami, Fla.

Carolyn L. Williams
Daytona Beach, Fla.

Joyce Williams
Plymouth, Fla.

Veronica Woodard
Orlando, Fla.

Joyce Woodbury
Ocala, Fla.

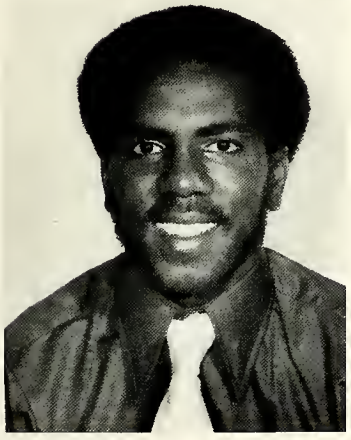

Clarence Wyatt
Jacksonville, Fla.

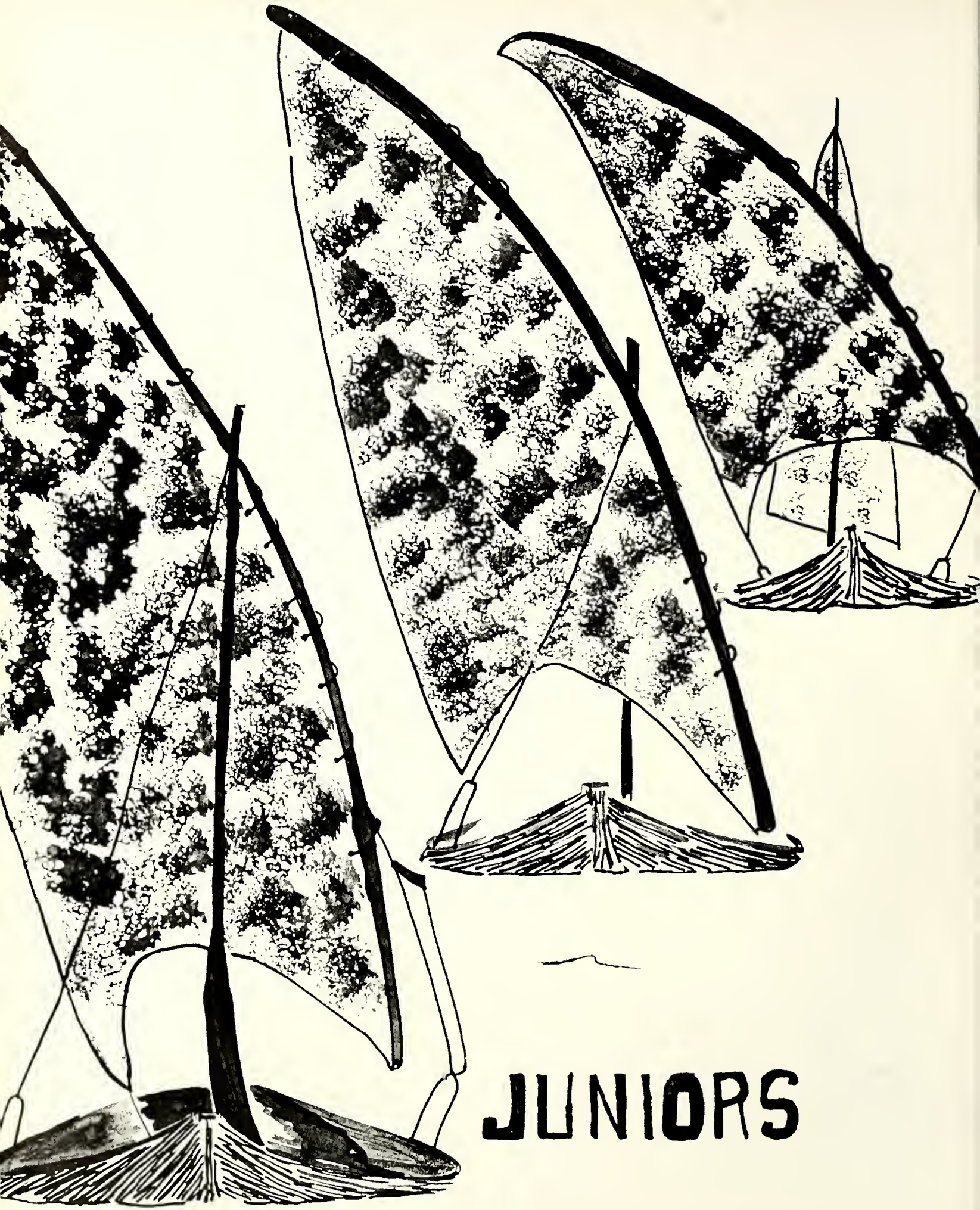

JUNIORS

Junior

Class Officers

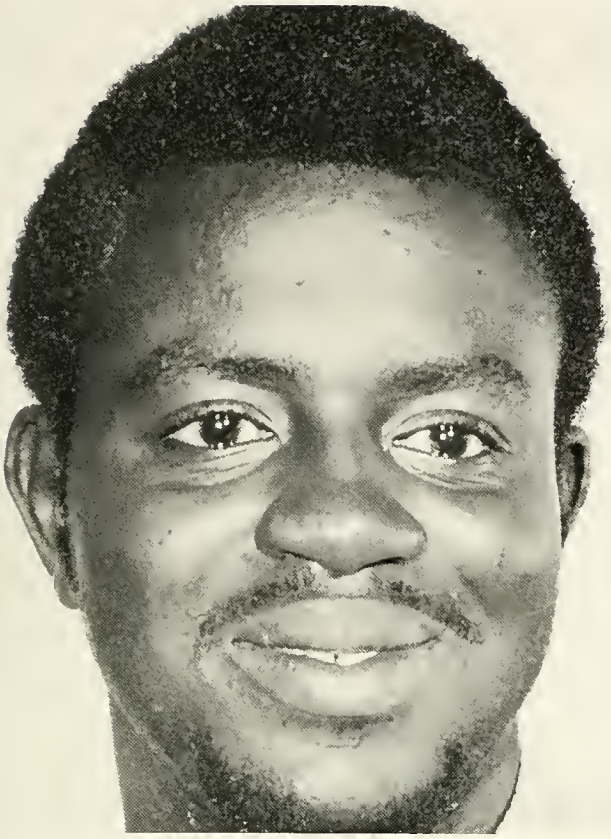

Calvin Williams
President

Debra Clark
Vice President

Rosa Marie Williams
Secretary

Bernard Goodman
Treasurer

Wayne Alexander
Jacksonville, FL
Sociology

John Albritton
Jacksonville, FL
History/Pre-Law

Ruth Berry Allen
South Bay, FL
Business Education

Suevonne Allen
Orlando, FL
Business Education

Oliver Ashley
Daytona Beach
Physical Education

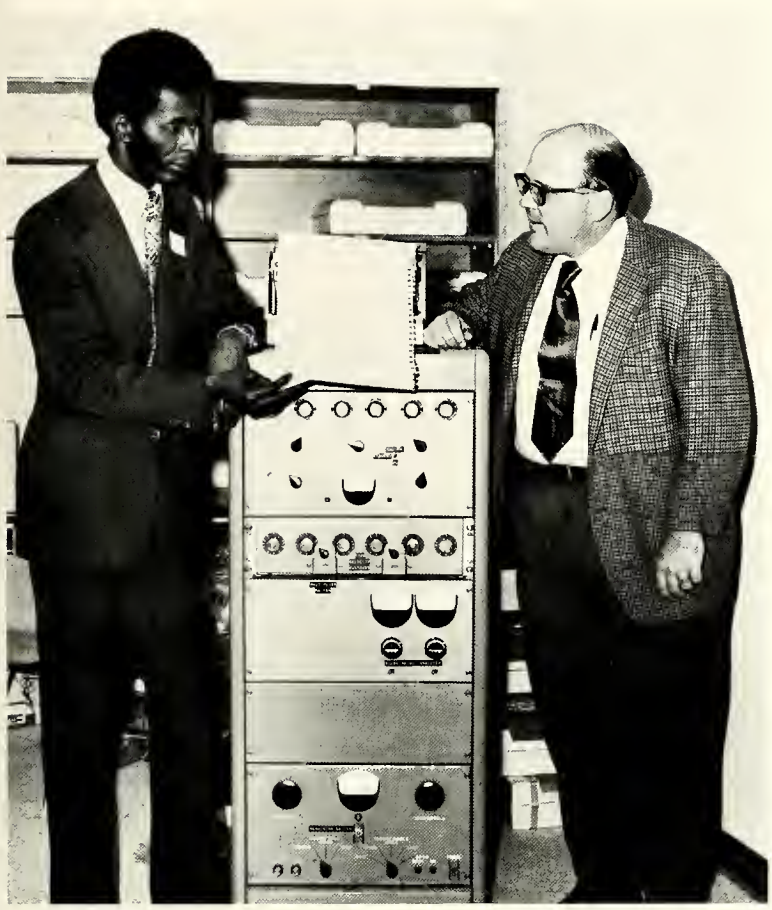

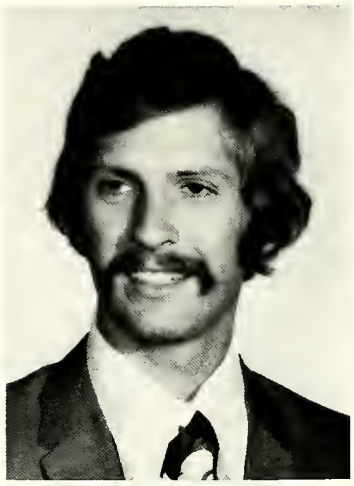

Michael R. Begley
South Daytona, FL
Business Administration

Lynwood L. Bell
Lakeland, FL
History

Lehman Beneby
Miami, FL
Business Administration

Barbara Bennett
Charleston, S.C.
Sociology

Clarence W. Bivens, Jr.
Bartow
Acct./Business Administration

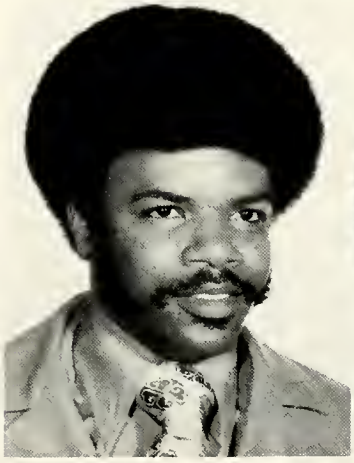

Easter Blake
Woodbine, GA
Elementary Education

Patricia Bogan
West Palm Beach, FL
Psychology

Thomas Boyd
Gainesville, FL
Business Administration

Carolyn Brown
Stark, FL
Psychology

Cynthia A. Brown
Miami, FL
Business Education

Glory S. Brown
Delray Beach, FL
Elementary Education

Gwendolyn D. Brown
Tampa, FL
Sociology

Lorenzar Brown
Ft. Lauderdale, FL
History

Sharon D. Brown
White Plains, N.Y.
Elementary Education

Valarie Brown
Hardeeville, S.C.
Medical Technology

Alfreda Bryson
Elkton, FL
Business Education

Alfonzo Carroll
Stokesdale, N.C.
Business Administration

Quincy Carswell
Providence, R.I.
Religion & Philosophy

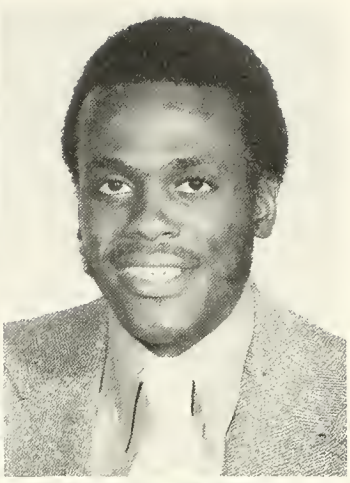

Barbara Carter
Hastings, FL
Sociology

Michael Chatman
Leesburg, FL
Sociology

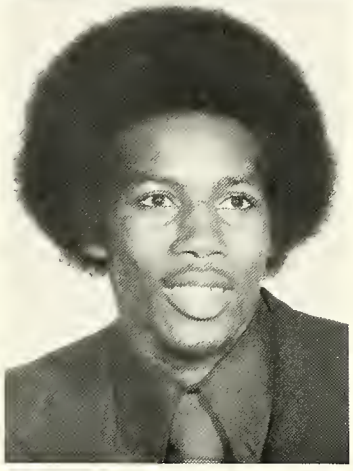

Evangeline Christian
Daytona Beach, FL
Elementary Education

Deborah Clark
Camden, N.J.
Elementary Education

Clarence Clay
Atlanta, GA
Sociology

Gloria Coleman
Sanford, FL
Sociology

Joyce Coleman
Leesburg, FL
Elementary Education

Charles Courtney
Jacksonville, FL
Sociology

Sheila Crawford
Bunnell, FL
Art Education

Thaddea W. Cruise
Panama City, FL
Business Education

Brenda Cue
Jacksonville, FL
Psychology

Celeitha Cummings
Riviera Beach, FL
Business Education

Willie Cunningham
Ft. Lauderdale, FL
Sociology

Aubrey Daniels
Jacksonville, FL
History

Arthur N. Davis
New York, New York
History

Judy Davis
Miami, FL
Sociology

Kelvin Davis
Miami, FL
Sociology

Lenora Davis
New Rochelle, N.Y.
Psychology

Margaret Davis
Daytona Beach, FL
Sociology

Gwendolyn DeBerry
West Palm Beach, FL
Elementary Education

Vivian Demps
Plant City, FL
Business Administration

Bennie Dix
Newnan, GA
Physical Education

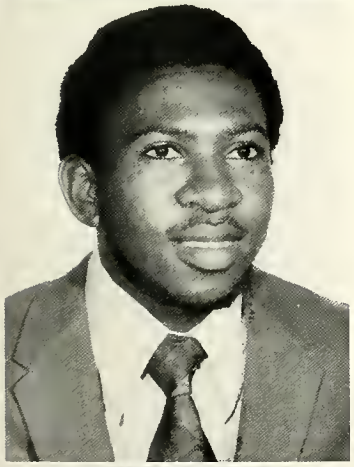

Jesse Dukes
Ft. Lauderdale, FL
Psychology

George Dunn, Jr.
DeLand, FL
Sociology

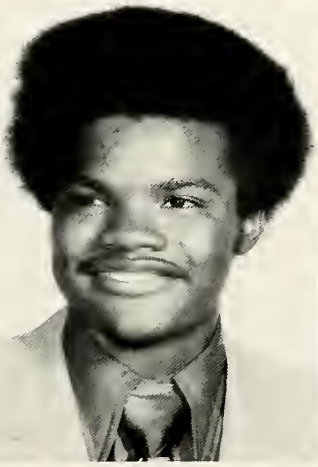

Cora B. Edwards
Belle Glade, FL
Elementary Education

Edward Evans
Eatonville, FL
Sociology/History

Valarie Evans
Gastonia, N.C.
Business Education

Glonda Faison
Daytona Beach, FL
Sociology

Colise J. Frazier
St. Augustine, FL
Business Administration

Barbara J. Gamble
Monticello, FL
Elementary Education

Lucrichia Gardner
Megget, S.C.
Business Administration

Susan Gaze
Daytona Beach, FL
Psychology

Martha A. Gibbs
Jefferson City, FL
Business Administration

Lorenzo Gibson
DeLand, FL
Elementary Education

Theotis Golden
Winter Park, FL
Business Administration

Gwen Greene
Ft. Pierce, FL
Medical Technology

Delbra Grier
Columbus, GA
Sociology

Colleen Harris
DeLand, FL
Psychology

Debra L. Harris
Memphis, Tennessee
English

Judy Henry
St. Croix, V.I.
Psychology

Errol J. Hill
Daytona Beach, FL
Business Administration

Sheryl Hodges
Groveland, FL
History

Theresa Holt
Mebane, N.C.
Sociology

Jacqueline G. Hopkins
Atlanta, GA
Sociology

Melynda Houston
New Smyrna Beach, FL
Business Education

Pamela Hutcheson
Miami, FL
Physical Education

Andrea M. Jackson
Jacksonville, Fl
Business Education

Anne Jackson
Dania, FL
Sociology

Nathaniel Jackson
Daytona Beach, FL
Sociology

Raquel P. James
Daytona Beach, FL
Business Administration

Obia Jennings
Daytona Beach, FL
Sociology

Dorothy A. Johnson
Miami, FL
Business Education

Elizabeth Johnson
Punta Gorda, FL
Elementary Education

Freddie C. Johnson
Jacksonville, FL
English

Leonard Johnson
Daytona Beach, FL
Religion & Philosophy

Lucy I. Johnson
DeLand, FL
Elementary Education

Patricia Johnson
Jacksonville, FL
Sociology

LaRose Y. Jones
Jacksonville, FL
Elementary Education

Patricia Jones
Jacksonville, FL
Sociology

Marcia M. Keyes
Daytona Beach, FL
Business Administration

Patricia Kilpatrick
Arcadia, FL
Elementary Education

Rosalind King
Jacksonville, FL
History

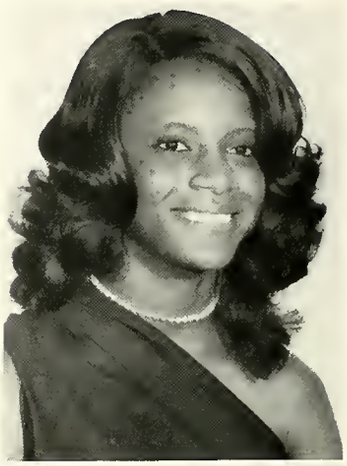

Sharolyn Kirkland
Miami, FL
Elementary Education

Rudolph Larracuente
New York, New York
History

Emily Larry
Pensacola, FL
Music Education

Agnes Lasiter
Daytona Beach, FL
Pre-Med

Jesse L. Lawrence
Tampa, FL
Sociology

James Laws, III
Daytona Beach, FL
Business Administration

Regina Lawson
Atlanta, GA
Psychology

Joetta Lockley
Lake City, FL
Business Administration

Sylvester Lucas, III
Daytona Beach, FL
Sociology

Marvine Lynum
Leesburg, FL
Business Administration

Gloria McCray
Riviera Beach, FL
English

Linda McHellen
Daytona Beach, FL
Business Administration

Adam E. McKee
Clearwater, FL
Sociology

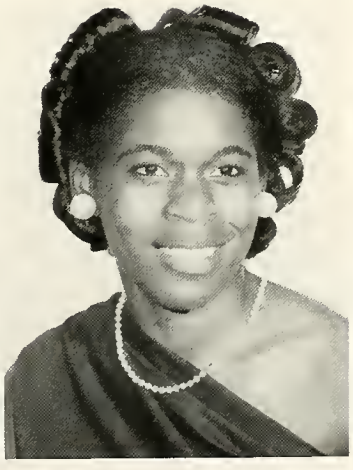

David A. McMillion
Pompano Beach, FL
Sociology

Robinetta Mack
St. Stephen, S.C.
Elementary Education

Carolyn Martin
Daytona Beach, FL
Sociology

Stancil V. Maxey
Ocala, FL
Sociology

Irma Maxwell
Pompano Beach, FL
English

Lynda Miles
Tampa, FL
Elementary Education

Leon Miller, Jr.
Daytona Beach, FL
Business Administration

Jacqueline A. Mims
Columbus, GA
Sociology

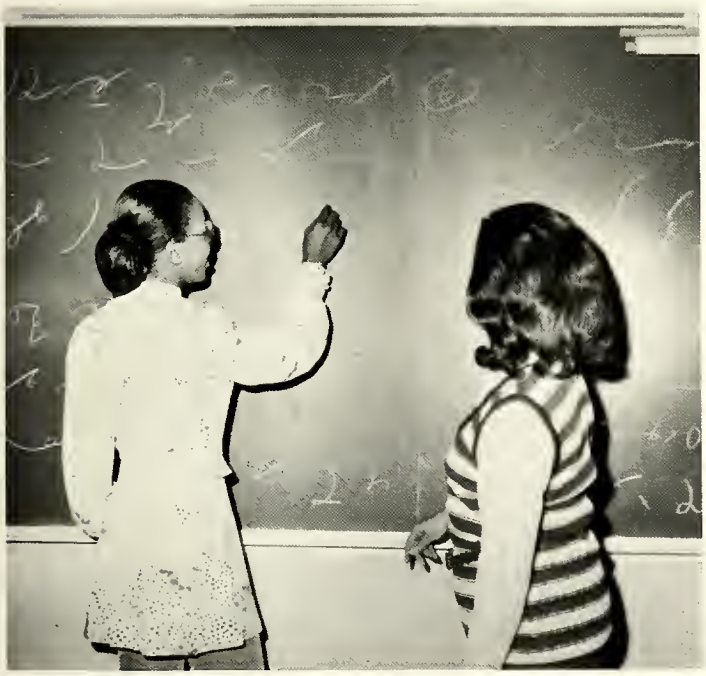

Gregory Mizell
Ft. Lauderdale, FL
Sociology

Darlene Moore
Gastonia, N.C.
English

Rachel Moore
Pensacola, FL
Business Education

Joan Mortimer
Nassau, Bahamas
Business Administration

Brenda O. Mulkey
Hollywood, FL
Psychology

Gwendolyn Nixon
Jacksonville, FL
Psychology

Johnnie Perkins
Miami, FL
Elementary Education

Bessie Perry
Plant City, FL
Sociology

Harry E. Perry
Plant City, FL
Business Administration

Edward Phillips
Pompano Beach, FL
Psychology

Dorothy Pullins
New Smyrna Beach, FL
Elementary Education

Michael Raymond
Key West, FL
Physical Education

Diane L. Roaché
Dade City, FL
Psychology

Patricia Roberts
Dade City, FL
Business Education

Clarence Robinson
Delray Beach, FL
Sociology

Ulysees Robertson
Ft. Lauderdale, FL
Sociology

James A. Royster
Ft. Lauderdale, FL
Sociology

Anthony L. Rowe
Camp Hill, AL
Physical Education

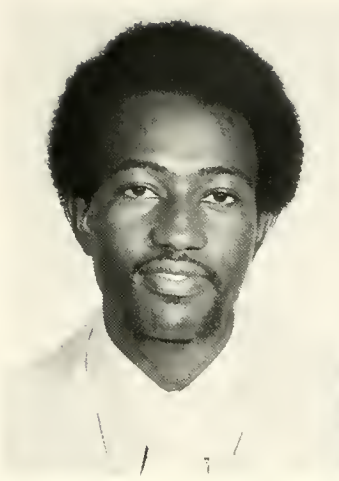

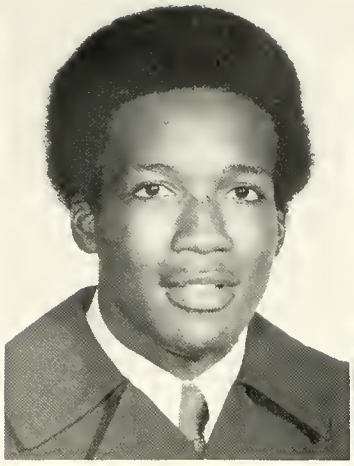

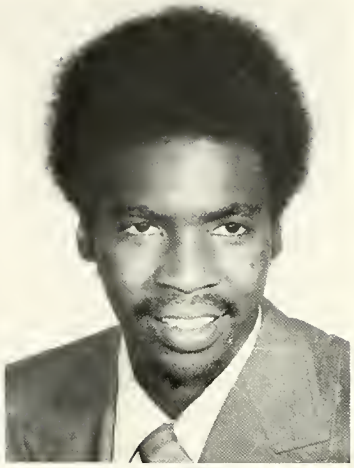

Arlease D. Rowell
Leesburg, FL
Business Administration

Brenda Ross
Jacksonville, FL
Sociology

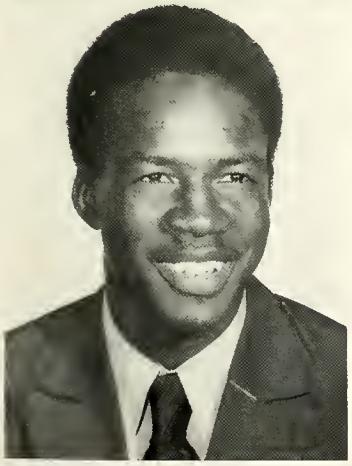

Calvin Royster, III
Ft. Lauderdale, FL
Sociology

Gwendolyn Sadler
Natchez, Mississippi
French

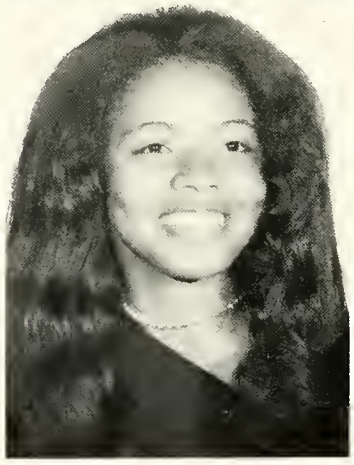

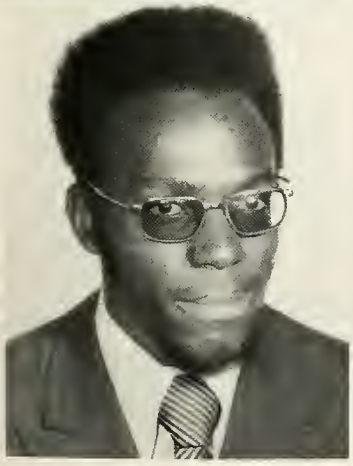

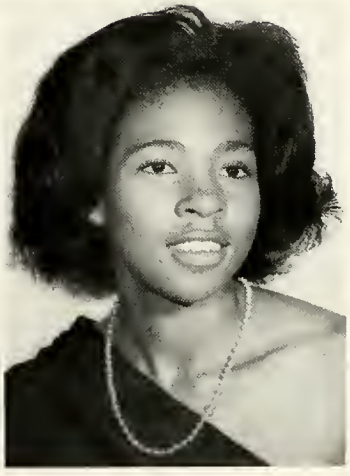

Bruce L. Sanders
Lakeland, FL
Physical Education

Henry L. Sanders
Bartow, FL
Elementary Ed./Sociology

Larual Sconiers
Jacksonville, FL
Psychology

James H. Seymour, Jr.
Miami, FL
History

Monta M. Simmons
Ft. Lauderdale, FL
Business Administration

Sadie Singleton
Winter Park, FL
Music

Queen E. Samuel
Ocala, FL
Religion & Philosophy

Jacquelyn Singleton
Hastings, FL
Sociology

Mary Singletary
Ft. Lauderdale, FL
History

Curtis Smith
Leesburg, FL
Sociology

Emma Smith
Sanford, FL
Sociology

George Smith
Ft. Lauderdale, FL
Sociology

Janice Smith
Riviera Beach, FL
Sociology

Jocelyn Smith
Ft. Pierce, FL
Elementary Education

Julia A. Smith
Ormond Beach, FL
Business Administration

Michelle M. Smith
Nassau, Bahamas
Medical Technology

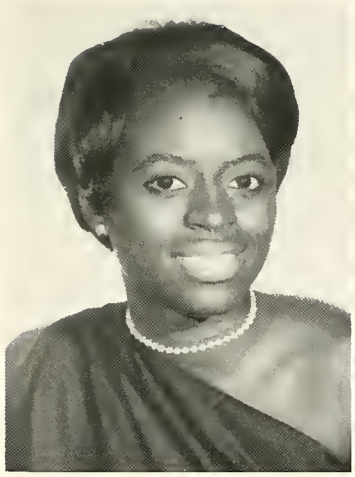

Ralph Smith
Daytona Beach, FL
Religion & Philosophy

Valarie Smith
New York, New York
Business Administration

Benjamin Stephens, II
Panama City, FL
Business Administration

Catherine Stevens
St. Augustine, FL
Business Education

Juliet Stripling
Ormond Beach, FL
English

Arthur J. Thompson
Monticello, FL
Sociology

Eileen F. Turpin
Ft. Lauderdale, FL
Elementary Education

Lawrence T. Walker
Ocala, FL
Psychology

Ralph Walker
Belle Glade, FL
Sociology

Willie L. Warren
Miami, FL
Physical Education

Marsha A. Washington
Jacksonville, FL
English

Richard Washington
Hempstead, N.Y.
Business Administration

Patricia Webb
Daytona Beach, FL
Business Administration

Henry Wells
Pompano Beach, FL
Sociology/Law

Anthony B. Weston
Jacksonville, FL
Biology

Barbara Whitlow
Daytona Beach, FL
Physical Education

Calvin Williams
Immokalee, FL
Religion & Philosophy

Dale Williams
Jacksonville, FL
Elementary Education

Jacquelyn Williams
Riviera Beach, FL
Sociology

Paul Williams
Jacksonville, FL
Business Administration

Rosa Williams
Ocala, FL
Business Administration

Leonard Wills
Brooklyn, N.Y.
History

Alphonso Wilson
Delray Beach, FL
Sociology

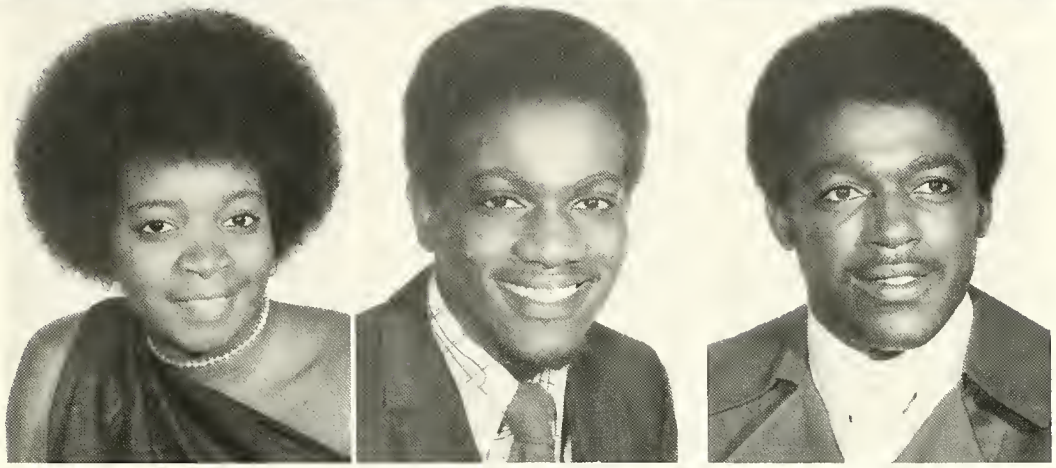

Jeffrey Wilson
Tampa, FL
Sociology

Arthur Wyly
Riviera Beach, FL
History

Lona K. Young
Jacksonville, FL
English

James Young, Jr.
Wildwood, FL
Physical Education

Vivian O. Young
Jacksonville, FL
English

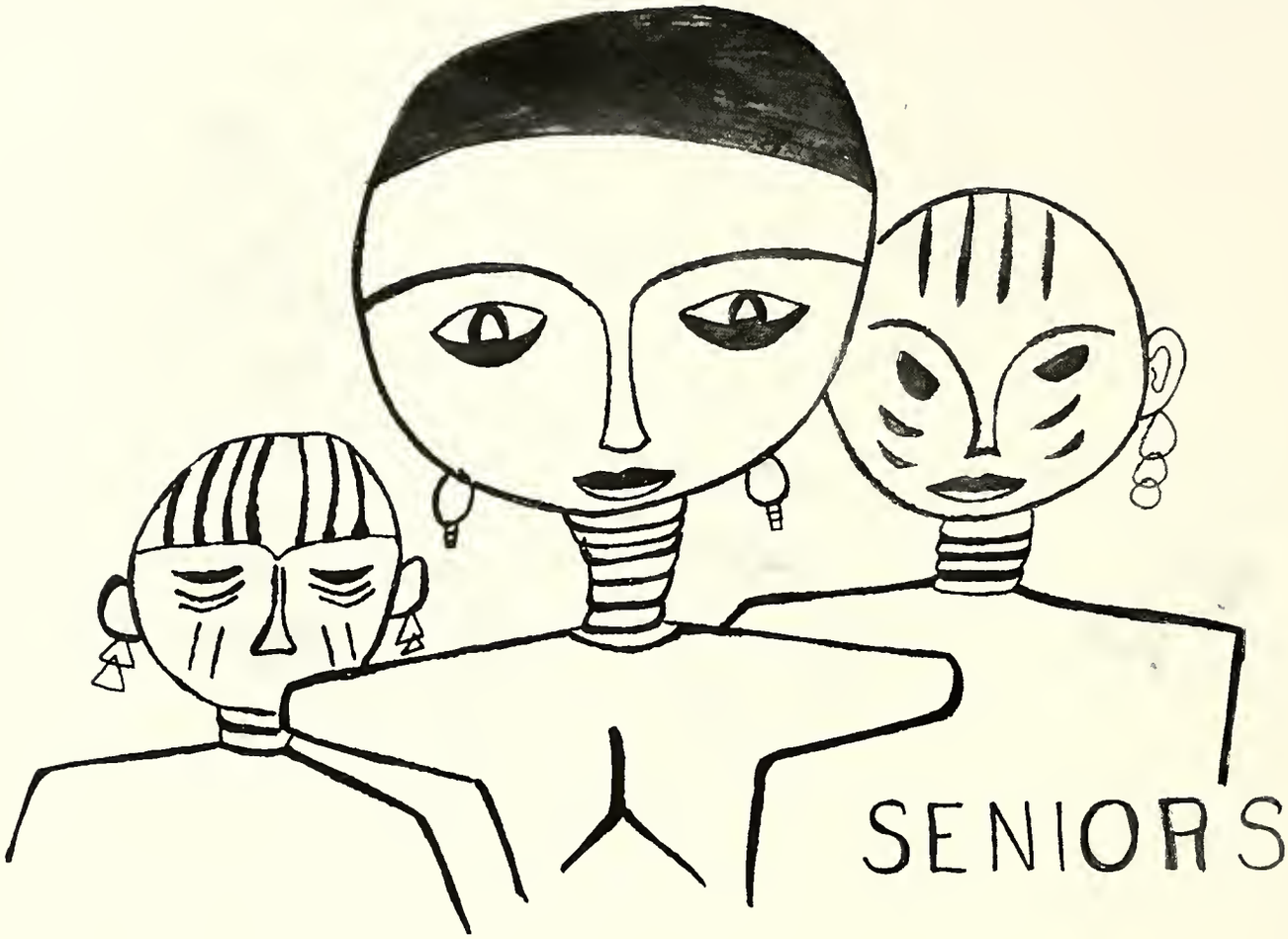
SENIORS

Senior Class Officers

Left to Right: Sara Shephard, Secretary; Bruce Herring, Reginald Davis, President; Beverly Howell, Treasurer; Regina Poole.

FREDDIE EUGENE ALLEN
Belle Glade, FL
Sociology
YMCA, Men's Senate, Pre-Alumni Council

JOSEPH MARION ALLEN
Bainbridge, GA
Pre-Pharmacy
Alpha Phi Alpha Fraternity, YMCA, Men's Senate, Marching & Symphonic Bands, Pre-Alumni Council, Pre-Medical Society

JANET E. ARGRETT
Jacksonville, FL
Elementary Education
Women's Senate, YWCA, S.F.E.A.

ALVIN ARMSTRONG, JR.
Ft. Pierce, FL
History
Veteran's Club, YMCA, Men's Senate

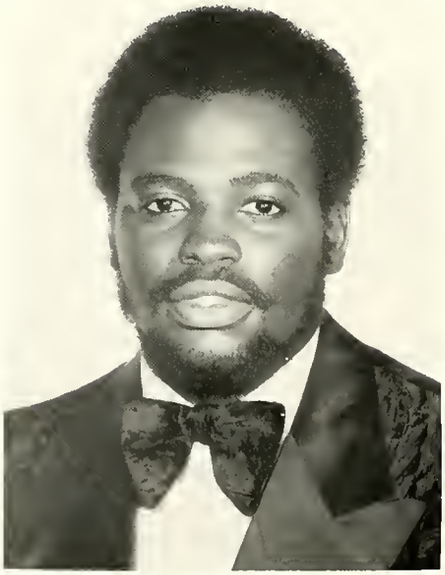

JOHN ALEXANDER ASHE
Tampa, FL
Health & Physical Ed.
Kappa Alpha Psi Fraternity, Gospel Choir, Tra-Co-Dram, Men's Senate, YMCA, PEM Club

GREGORY AUSTIN
Nassau, Bahamas
Biology
Omega Psi Phi, Tra-Co-Dram, Baseball, International Relations Club

BRENDA L. BADGER
Jacksonville, FL
Psychology
Religious Life Committee, YWCA, Women's Senate, Psychology Club, City Women's Senate, Religion & Philosophy Club

CHARLES BAILEY
Daytona Beach, FL
Elementary Ed.
YMCA, Men's Senate

SANDRA BAILEY
Jacksonville, FL
Elementary Ed.
Concert Chorale, YWCA

LEROY BAKER, JR.
Green Cove Springs, FL
Psychology
Phi Beta Sigma Fraternity, Gospel Choir, YMCA

SAMUEL BARBER, JR.
Boynton Beach, FL
Sociology
Basketball Team, YMCA, Men's Senate

MARTIN L. BARRY
Brooklyn, New York
Sociology
YMCA, Radio Announcer, Men's Senate

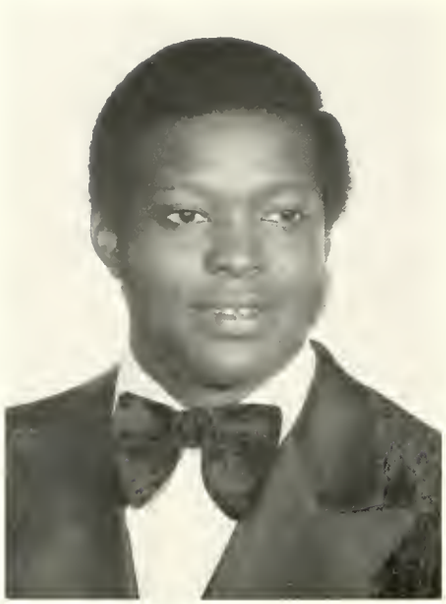

JOSIAH L. BARTLEY
Jacksonville, FL
Physical Ed. & Health
PEM Club, Men's Senate, YMCA

VERONICA E. BARTLEY
Hastings, FL
Sociology
Delta Sigma Theta, Pre-Alumni Council, Yearbook Staff, Omega Debs, Social Science Club, YWCA, Women's Senate — Vice President

CYNTHIA L. BELL
Winter Park, FL
Psychology
Psychology Club, Pre-Alumni Council

DEBORAH FAYE BELLAMY
Eatonville, FL
Sociology
Women's Senate, YWCA, Mummies & Zeniths Social Club

DONALD BENNETT
Port Royal, S.C.
Mathematics
Kappa Alpha Psi, Men's Senate, YMCA

GLORIA BENNETT
Ft. Lauderdale, FL
Elementary Education
Bethunia Staff, S.F.E.A., Pre-Alumni Council, YWCA, Women's Service Group, Yearbook Staff

LINDA BERRY
Ft. McCoy, FL
Elementary Education
YWCA, Women's Senate

WILLIS O. BETHEA
Dade City, FL
Physical Education
Men's Senate, YMCA, PEM Club

CATHERINE BORDEN
Bainbridge, GA
Sociology
YWCA, Pre-Alumni, Women's Senate

CHARLES BOX
Deerfield Beach, FL
Physical Education
Omega Psi Phi Fraternity, PEM Club, Track Team, YMCA, Men's Senate

SARAH JANE BRASWELL
Ft. Myers, FL
Business Administration
International Club, Afro-American Student Union, Women's Senate

HERSEL G. BRILEY
Philadelphia, PA
Business Administration
Men's Senate, YMCA

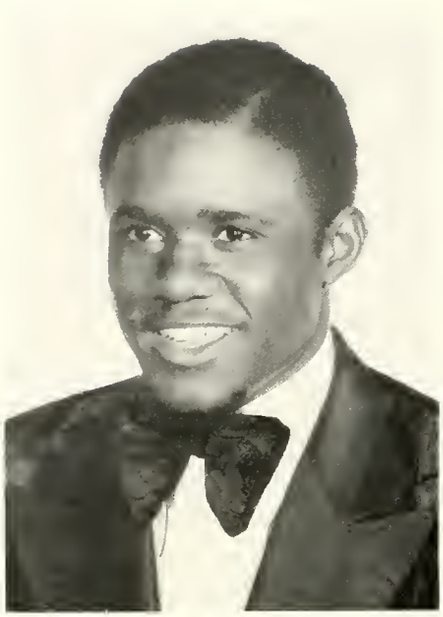

HENRY W. BRITT
Miami, FL
Physical Education
PEM Club, YMCA, Men's Senate

JAMES V. BROOKS
Jacksonville, FL
Music Education
S.M.E.N.C., Band, YMCA, Men's Senate

BARBARA A. BROWN
Daytona Beach, FL
Elementary Education
Women's Senate, YWCA

CHARLES BROWN
Miami, FL
Sociology
Social Science Club, Men's Senate, YMCA

GENAVIES BROWN
Ft. Myers, FL
Business Administration
Social Science Club, Men's Senate, YMCA

JACQUELYN L. BROWN
Miami, FL
Psychology
Women's Senate, Psychology Club, Women's Social Club, YWCA

JOE L. BROWN
Rockledge, FL
Business Administration
Social Science Club, YMCA, Men's Senate

VERNA L. BROWN
Miami, FL
Pre-Med
Delta Sigma Theta Sorority, Sunday School, Tra-Co-Dram, Pre-Med Society, YWCA

WILLIE L. BROWN
Winter Park, FL
Business Administration
Alpha Phi Omega Fraternity, Marching & Concert Bands, Men's Senate, YMCA

CARLISS C. BRYANT
Palatka, FL
Mathematics
YWCA, Women's Senate, Alpha Kappa Alpha Sorority

EMMIT BRYSON
Hastings, FL
Sociology
Men's Senate, YMCA, Omega Psi Phi

BARBARA A. BUCHNER
Daytona Beach, FL
Psychology
Psychology Club, Women's Senate, YWCA

OBBIE L. BURNS
Bainbridge, GA
Biology
Band, Gospel Choir, Alpha Phi Alpha Fraternity

ANDREA D. BURTON
Daytona Beach, FL
Business Education
YWCA, Women's Senate, City Women's Council

HOWARD R. CALDWELL, III
West Palm Beach, FL
History/Criminology
Omega Psi Phi Fraternity, Men's Senate, YMCA, Social Science Club, Marching & Symphonic Band, Pre-Alumni Council, AASU

PRISCILLA CALLOWAY
Hastings, FL
Elementary Education
YWCA, Women's Senate

ANNETTE CAMPBELL
Hastings, FL
Elementary Education
YWCA, Women's Senate

JOSEPH A. CAMPBELL
Hastings, FL
Business Administration
Omega Psi Phi Fraternity, YMCA, Men's Senate

BRENDA G. CASON
Jacksonville, FL
Business Education
Pre-Alumni Council, International Relations Club, Women's Senate, YWCA

MARGARET M. CASON
Orlando, FL
Music Education
Concert Band, Mummies & Zeniths Social Club, Women's Senate, YWCA, Pre-Alumni Council

IDA C. CHEESE
Pensacola, FL
Sociology
YWCA, Women's Senate

GAIL P. COACHMAN
Miami, FL
Art Education
Delta Sigma Theta Sorority, Yearbook Staff, Women's Senate, YWCA

DEBORAH A. COLEMAN
Jacksonville, FL
Business Administration
YWCA, Women's Senate, Delta Sigma Theta Sorority

RUDOLPH COLEMAN
Tampa, FL
Business Administration
Omega Psi Phi Fraternity, Football Team, Sr. Class President, Men's Senate, YMCA

CYNTHIA COOLEY
Anderson, S.C.
Business Administration
YWCA, Women's Senate

WILMA COUNCIL
Ocala, FL
Elementary Ed./Business Education
Sigma Gamma Rho Sorority, Pre-Alumni Council, Women's Senate, Afro American Student Union

QUINCY CULVER, JR.
Daytona Beach, FL
Elementary Education
Veterans Club, Men's Senate, YMCA

WILLIAM DARRISAW
Vero Beach, FL
Sociology
Men's Senate, YMCA

CHARLES E. DAVIS
Havana, FL
Business Administration/Mathematics
Concert Chorale, YMCA, Men's Senate

REGINALD L. DAVIS
Tallahassee, FL
Business Administration
Vice President — Sr. Class, Football Team, Men's Senate, YMCA

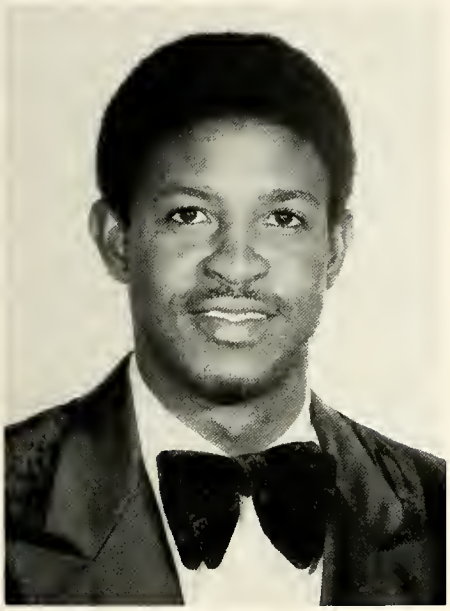

RICHARD DAVIS
Miami, FL
Biology
Veterans Club, YMCA, Men's Senate

JOHN DAY, JR.
Rincon, GA
Physics
Phi Beta Sigma Fraternity, Men's Senate, YMCA

EDGAR R. DEAN
Gainesville, FL
Criminology
Omega Psi Phi, Men's Senate, YMCA

RICHARD DE LANCY
Daytona Beach, FL
History
Veterans Club, Tra-Co-Dram, International Relations Club, Men's Senate, YMCA

REUBEN W. DE VEAUX
Miami, FL
Elementary Education
S.F.E.A., Men's Senate, YMCA

JOHN DICKS
Sumter, S.C.
Religion & Philosophy
Omega Psi Phi Fraternity, Religion & Philosophy Club, Men's Senate, YMCA, Pre-Alumni Council

LARRY DILLIGARD
DeLeon Springs, FL
Business Administration
Afro-American Student Union, Men's Senate, YMCA

BETTYE ELLISON
West Hollywood, FL
Business Administration
Alpha Kappa Alpha Sorority, Women's Senate, YWCA, Social Science, Yearbook Staff

CURTIS ELMORE
St. Augustine, FL
Physical Education
Men's Senate, YMCA

OKON DAVID ETTE
Nduoeduo Eket, Nigeria
Business Administration/Economics
International Relations Club, Tennis Club, Men's Senate, Afro-American Student Union

ANGELIA Y. EVANS
Jacksonville, FL
Business Administration
B-Cean Staff, Pre-Alumni Council, Sigma Gamma Rho Sorority, Concert Band, YWCA, Women's Senate, Social Science Club

LINDA C. EVANS
Eustis, FL
English
Women's Senate, YWCA, Tra-Co-Dram, The Baptist Student Union, Literary Club

ERNEST L. EVANS
Pompano Beach, FL
Sociology
Sports Statistician, Football Photographer, Men's Senate, YMCA

GLENDA G. FELDER
Hastings, FL
Sociology
Sigma Gamma Rho Sorority, Tra-Co-Dram, YWCA, Women's Senate

SHARON YVONNE FERNANDER
Riviera Beach, FL
Elementary Education
Sigma Gamma Rho Sorority, Que Debs, YWCA, Women's Senate

VIVIAN L. FLOYD
Clermont, FL
Psychology
Gospel Choir, YWCA, Religion & Philosophy Club, Psychology Club, Women's Senate

ALPHONSO L. FOOK, JR.
Chicago, Illinois
Physical Education
Veterans Club, YMCA, Men's Senate

BETTYE R. FOSTER
Hastings, FL
Sociology
Alpha Kappa Alpha Sorority, Tra-Co-Dram, Social Science Club, YWCA, Women's Senate

CLARENCE FRAZIER
St. Augustine, FL
Sociology
Veterans Club, Men's Senate, YMCA

LARITA FRAZIER
Jacksonville, FL
Elementary Education
YWCA, Women's Senate

BEN M. FREEMAN
Norfolk, Virginia
Bsiness Administration
Basketball Team, Cavaliers & Cavalettes, Veterans Club

KATHY R. FRYE
East Orange, N.J.
Business Education
Delta Sigma Theta Sorority, Pre-Alumni Council, Women's Senate, YWCA, Social Science Club

ALNETA GADDY
Eustis, FL
Elementary Education
Women's Senate, YWCA

CLARENCE I. GALLAGHER
Hollywood, FL
Business Administration
Social Science Club, Men's Senate, YMCA

BARBARA S. GAMBLE
Daytona Beach, FL
Sociology
YWCA

NEO N. GARVIN
Ormond Beach, FL
Religion & Philosophy
Men's Senate, YMCA

CLARENCE GEORGE, III
Ft. Pierce, FL
Business Administration
Omega Psi Phi Fraternity, Social Science, YMCA, President — Cavaliers & Cavalettes

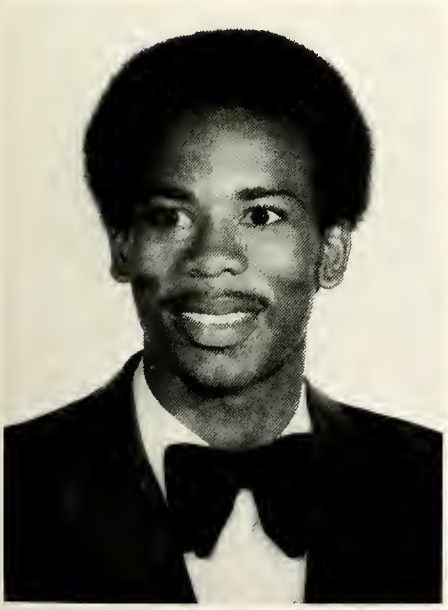

ALPHA R. GERALD
Laurelton, N.Y.
Business Administration
Phi Beta Sigma, Social Science Club, International Relations Club

BERNARD GOODMAN
Bronx, New York
Business Administration
Alpha Phi Alpha, GLAC, Disciplinary Committee

ROSA GORDON
Island Grove, FL
Elementary Education
YWCA, Women's Senate

LEROY GOVERNOR
Plant City, FL
Sociology
President — Veterans Club, Men's Senate, Social Science Club, YMCA

CAROLYN L. GRAHAM
Daytona Beach, FL
English
Mummies & Zeniths, Social Club, Inc., Silhouette Club, YWCA, Literary Club, Women's Senate

LATRICIA GREEN
Winter Haven, FL
Music Education
Concert Chorale

MYRA L. GREEN
Daytona Beach, FL
Biology
Women's Senate, YWCA, Pre-Medical Society

BEVERLY GRIFFIN
Tampa, FL
Psychology
Alpha Kappa Alpha Sorority, Pre-Alumni Council, Women's Senate, YWCA, Psychology Club

JOYCE T. GRISBY
Hollywood, FL
Elementary Education
Women's Senate, S.F.E.A., Pre-Alumni Council, YWCA

BOBBIE HARDGE
Dania, FL
Business Administration
Delta Sigma Theta Sorority, Pre-Alumni Council, Women's Senate, YWCA, Social Science Club

WANDA TERESA HAMPTON
Ocala, FL
Mathematics
YWCA, Women's Senate

ANNIE HARRIS
Liveoak, FL
Business Education
Pi Omega Pi, YWCA, Women's Senate

DOROTHY E. HAYNES
Titusville, FL
Elementary Education
YWCA, Women's Senate

JAMES L. HAYNES
Belle Glade, FL
Sociology
Kappa Alpha Psi, YMCA, Men's Senate

HOWARD A. HARRIS
Daytona Beach, FL
Pre-Law
Veterans Club, Social Science Club, YMCA, Men's Senate

DEBORAH M. HENSON
Severna Park, Maryland
Physical Education
Alpha Kappa Alpha Sorority, PEM Club, GLAC, Religious Life Committee, Pre-Medical Society, Women's Senate, YWCA

LINDA GILES HENRY
Chicago, Illinois
Business Administration
Delta Sigma Theta Sorority, Social Science Club, YWCA, Women's Senate

BRUCE HERRING
Riviera Beach, FL
Business Administration
Phi Beta Sigma Fraternity, Social Science Club, International Relations Club

LA VERN A. HILL
Waycross, GA
Business Education
Tra-Co-Dram, Gospel Choir, YWCA, Women's Senate

CHARLES HOGG
Bronx, New York
Business Administration
Radio Announcer, Men's Senate, YMCA

BEVERLY T. HOWELL
Lake Wales, FL
Elementary Education
Women's Senate, Treasurer — Sr. Class, YWCA

MARY A. HUNTER
Sumter, S.C.
Pre-Med/Biology
Alpha Kappa Alpha Sorority, Women's Senate, Pre-Alumni Council, Tra-Co-Dram, Pre-Medical Society, YWCA

DELLA JACKSON
Daytona Beach, FL
Business Administration
Social Science Club, Women's Senate, YWCA

KENNETH JACKSON
Ocala, FL
Physical Education
Men's Senate, PEM Club, Veterans Club, YMCA

PAMELA M. JACKSON
Jacksonville, FL
Physical Education
PEM Club, Women's Senate, YWCA

MELVIN A. JACKSON
Daytona Beach, FL
Sociology
Veterans Club, YMCA, Men's Senate

SANDRUS JACKSON
Pompano Beach, FL
History
Afro-American Student Union, YMCA, Men's Senate, Pre-Alumni Council

MACEO JACKSON
Miami, FL
Business Administration
YMCA, Men's Senate

AZALEAN JENKINS
Daytona Beach, FL
Physical Education
PEM Club, YMCA, Men's Senate

FLOSSIE P. JENNINGS
Daytona Beach, FL
Sociology
Association of Deans & Counselors

BETTY ANN JOHNSON
Pompano Beach, FL
Business Administration
Cheerleader, YWCA, Women's Senate

CONNIE F. JOHNSON
Clewiston, FL
Elementary Education
Mummies & Zeniths, YWCA, Women's Senate, Tra-Co-Dram

EARLIE JOHNSON
DeLand, FL
Sociology
YWCA, Women's Senate

EARNEST JOHNSON
Miami, FL
Elementary Education
Marching and Concert Bands, Freedom School, F.S.E.A.

JAMES N. JOHNSON
Philadelphia, Pa.
Sociology
Social Science Club, Baseball Team, YMCA, Men's Senate, Student Counselor

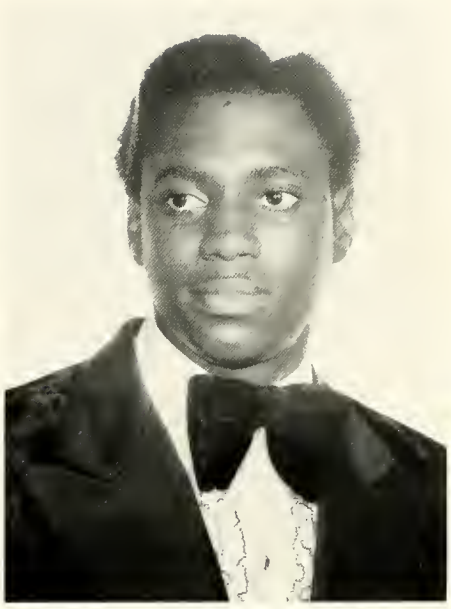

LORENZA ANTHONY JOHNSON
Miami, FL
Biology/Pre-Med
Kappa Alpha Psi Fraternity, Band, Pre-Medical Society, YMCA, Men's Senate

GWENDOLYN JONES
Pensacola, FL
Business Education
Sigma Gamma Rho Sorority, Pre-Alumni Council, Women's Senate, YWCA, Pi Omega Pi Honor Society

GWENDOLYN Y. JONES
Ft. Lauderdale, FL
Business Administration
Sigma Gamma Rho Sorority, Pre-Alumni Council, Social Science Club, Gospel Choir, Women's Senate, YWCA

HENRY D. JONES
Daytona Beach, FL
Business Administration
Kappa Alpha Psi Fraternity, Social Science Club, Men's Senate

LINDA MARIE JONES
Melbourne, FL
Business Administration
Silhouette Club, Pres. — Social Science Club, Pre-Alumni Council, YWCA, Women's Senate

OLIVIA L. JONES
West Palm Beach, FL
Sociology
Sigma Gamma Rho Sorority, Concert Chorale, Women's Senate, YWCA

RALPH JONES
Jacksonville, FL
Business Administration
Alpha Phi Alpha Fraternity, Social Science Club, YMCA, Men's Senate

VANDERBILT JONES
Ft. Lauderdale, FL
Psychology
Veterans Club, International Relations Club, Psychology Club, Alpha Kappa Mu Honor Society

SHARON KENDRICK
Ocala, FL
Sociology
Mummies & Zeniths, Women's Senate, Yearbook Staff, Tra-Co-Dram, YWCA, Modern Dance, Women's Service Group, Social Science Club, AASU, International Relations Club

JOHN LUMPKIN
Miami, FL
Elementary Education
Concert Chorale, S.F.E.A.

CLAUDE A. LUMPKINS
Alachua, FL
Music Education
Marching and Concert Bands, Men's Senate, YMCA

ALPHONSO LEWIS
Bartow, FL
Business Administration
Social Science Club, YMCA

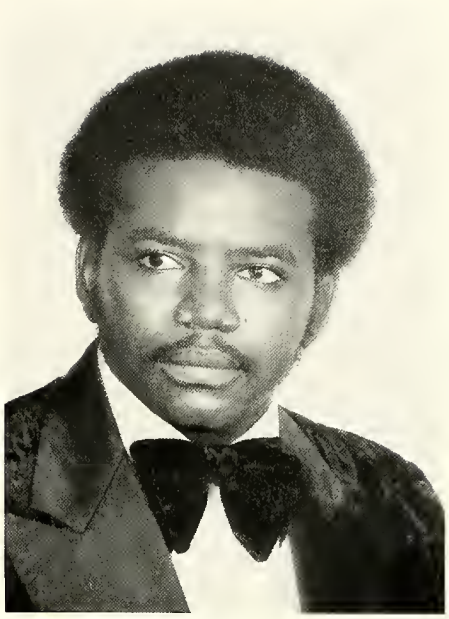

HOSAHA H. LEVY
Pittsburgh, Pa.
Business Administration
Omega Psi Phi, Alpha Phi Omega, YMCA, Men's Senate, Radio Announcer, Social Science Club, Pre-Alumni Council

DEBRA Y. MC CARTHY
Miami, FL
Business Administration
Women's Senate, Tra-Co-Dram, Social Science Club, Que Deb, YWCA

WILLIE RUTH MC CRAY
Daytona Beach, FL
Psychology
Psychology Club, Women's Senate

BRODERICK MC KINNEY
Bradenton, FL
Business Administration
Pres. — Student Government Association, Alpha Phi Alpha Fraternity, AASU, Men's Senate, Radio Announcer

HENRY NEAL
Ft. Lauderdale, FL
Physics
Men's Senate, YMCA

GREGORY N. MADISON
Riviera Beach, FL
History
Social Science Club, Tennis Club, Men's Senate

ROSEMARY MARSHALL
Jacksonville, FL
Business Administration
Sigma Gamma Rho, YWCA, AASU, Yearbook Staff, Women's Service Group, Social Science Club, International Relations Club

RICHARD A. MATTHEWS
New York, N.Y.
Psychology
Omega Psi Phi Fraternity, Psychology Club, Radio Announcer, Yearbook Staff

TANYA D. MATTHEWS
Milwaukee, Wisconsin
Elementary Education
Women's Senate, City Women's Council, YWCA, Delta Sigma Theta Sorority

GLENDORA MAYS
Cocoa, FL
Business Education
Pi Omega Pi Honor Society, Social Science Club, YWCA, Alpha Kappa Alpha Sorority, Women's Senate

SHIRLEY ANN MEADOWS
Daytona Beach, FL
Sociology
Women's Senate

CURTIS J. MILLER
Tampa, FL
Business Administration
Women's Senate, YWCA, Que Debs, Tra-Co-Dram, Social Science Club

FANNIE E. MILLER
Sanford, FL
Psychology
Secretary — Pre-Alumni Council, Women's Senate, Gospel Choir, International Relations Club

ROY MILLER
DeFuniak Springs, FL
Business Administration
Veterans Club, Social Science Club, Men's Senate

JIMMY MINCEY
Cocoa, FL
Elementary Education
Marching and Concert Bands, Gospel Choir, YMCA, Men's Senate

ANNETTE L. MOORE
Daytona Beach, FL
Sociology
Mummies & Zeniths Social Club, YWCA, Women's Senate, AASU, Social Science Club

DORCAS L. MORRIS
Daytona Beach, FL
Elementary Education
YWCA, Women's Senate

ETHEL D. MORRISON
Pompano Beach, FL
Psychology
Mummies & Zeniths Social Club, Psychology Club, Pre-Alumni Council, Dance Group

HURETTA INEZ MOSS
Daytona Beach, FL
Elementary Education
Women's Senate, YWCA

ELIZABETH E. MUNROE
Hollywood, FL
Elementary Education
Women's Senate, YWCA

EVA P. J. MURPHY
Daytona Beach, FL
Business Education
Women's Senate

ROSALYN G. ONLY
Daytona Beach, FL
History
YWCA, City Women's Council, Alpha Kappa Mu National Honor Society

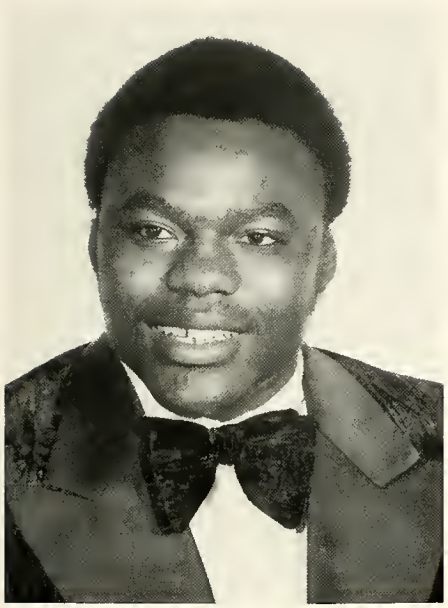

JIMMIE H. PARROTT
Miami, FL
Sociology
Drill Team, Men's Senate, YMCA

EVELYN PATTERSON
Springfield, Mass.
Business Education
Alpha Kappa Alpha Sorority, YWCA, Women's Senate, Tra-Co-Dram, Yearbook Staff

LEONARD PORTER
Miami, FL
Sociology
Veterans Club

RUDOLPH V. PORTER
Jacksonville, FL
Psychology
Kappa Alpha Psi Fraternity, Concert Chorale

RICHARD F. PRIDE, JR.
Tampa, FL
Sociology
Alpha Phi Alpha Fraternity, AASU

SHARMAN F. PRIDE
Tampa, FL
Psychology
Alpha Kappa Alpha Sorority, Psychology Club, Women's Senate, YWCA, Pre-Alumni

LONNIE REDDICK
Tampa, FL
Psychology
YMCA, Men's Senate, Band, Alpha Phi Omega

PATRICIA REDDICK
Ocala, FL
English
YWCA, Women's Senate

CAROLYN REED
Tampa, FL
Business Administration
Social Science Club, Yearbook Staff, YWCA, Women's Senate

LINDA E. REED
Clearwater, FL
Sociology
Sigma Gamma Rho Sorority, Women's Senate, YWCA

HUBERT REYNOLDS, JR.
Tampa, FL
Sociology
YMCA, Men's Senate

LUCY RHINEHART
Sumter, S.C.
Physical Education/Pre-Physical Therapy
YWCA, Women's Senate, Pre-Alumni Council, Pre-Medical Society, Physical Education Majors Club, Tra-Co-Dram, Managing Editor, Yearbook Staff, Academic Policies Committee, City Women's Senate

CYNTHIA Y. RILES
Ft. Lauderdale, FL
Psychology
Alpha Kappa Alpha Sorority, Pre-Alumni, Women's Senate, YWCA, Yearbook Staff, Psychology Club

JASPER ROBINSON
Ft. Lauderdale, FL
Physical Education
PEM Club, YMCA

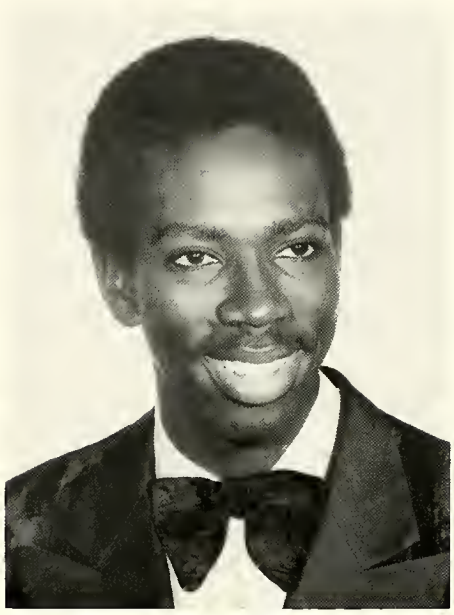

JORWORSKI B. ROBINSON
Miami, FL
Music Education
Symphonic Band, Who's Who, S.M.E.N.C.

RUTHA T. ROBINSON
Jacksonville, FL
Mathematics
YWCA, Women's Senate, Alpha Kappa Mu Honor Society, Zeta Phi Beta

CLIFFORD ROLLE
Miami, FL
Business Administration
Pre-Alumni Council, President; Student Government Association, Social Science Club, Pres. — Alpha Kappa Mu Honor Society, Men's Senate, YMCA, B-Cean Staff

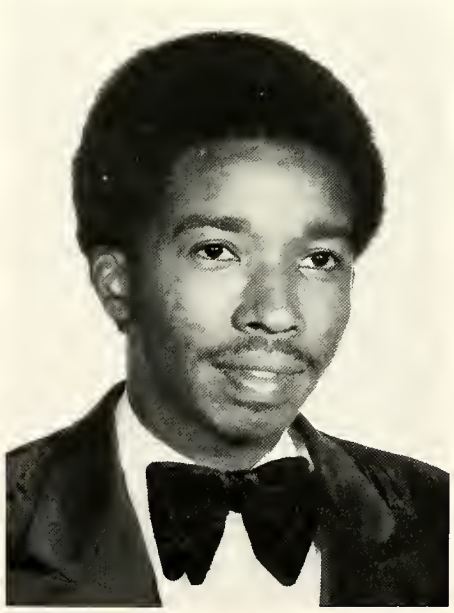

ERVIN ROSS, JR.
Hastings, FL
Business Administration
Omega Psi Phi Fraternity, YMCA, Men's Senate, Social Science Club, Pre-Alumni

PATRICIA T. SAMPSON
West Palm Beach, FL
Elementary Education
YWCA, Gospel Choir, Women's Senate

FELIX SCAVELLA
Miami, FL
Business Administration
YMCA, Men's Senate, Alpha Phi Omega

WILLIE C. SCOTT
Tuscaloosa, Alabama
Sociology
Marching and Concert Bands, Men's Senate, YMCA

SHARON B. SETZLER
Jacksonville, FL
Elementary Education
Women's Senate, S.F.E.A., Yearbook Staff, Pre-Alumni Council, YWCA

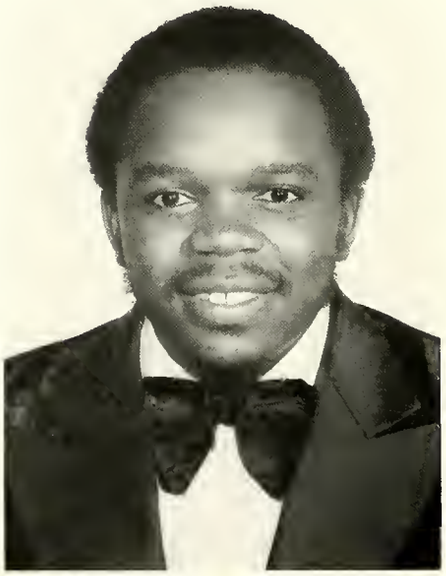

RANDALL SHAW, JR.
St. Augustine, FL
Elementary Education
Men's Senate, YMCA

SARA SHEPHARD
Fernandina Beach, FL
Business Administration
Cavaliers & Cavalettes, YWCA, Women's Senate, SGA, Social Science Club

JOYCE E. SINGLETON
Hastings, FL
Sociology
YWCA, Women's Senate

EDWARD SMALL
Miami, FL
Sociology
Veterans Club, Social Science Club, YMCA, Men's Senate

AUDREY DALE SMITH
Green Cove Springs, FL
Elementary Education
Alpha Kappa Alpha Sorority, YWCA, Gospel Choir, Women's Senate

GEORGIA LEE SMITH
Eustis, FL
Sociology
Alpha Kappa Mu Honor Society, YWCA, Women's Senate

MARIAN SMITH
Philadelphia, Pa.
Business Administration
Social Science Club, YWCA, Women's Senate

VIVIAN E. SMITH
Lacoochee, FL
Physical Education
Mummies & Zeniths, Women's Senate, YWCA, PEM Club, Concert Chorale

KENNETH H. SPENCE
Pensacola, FL
Sociology
Kappa Alpha Psi, Men's Senate, YMCA

DONNA STEVENS
Miami, FL
Business Education
Women's Senate, YWCA

JOE BERNARD STEVENS, II
Winter Park, FL
Mathematics
Alpha Phi Omega, Marching & Concert Bands, Men's Senate, YMCA

CHARLENE E. TAYLOR
Jacksonville, FL
Business Administration
Women's Senate, Alpha Kappa Alpha Sorority, Silhouette Club, YWCA, GLAC, Social Science Club, Yearbook Staff

CHARLES G. TANNER
Jacksonville, FL
Biology
Omega Psi Phi Fraternity, Campus Guards, Pre-Medical Society

BOBBY L. TERRELL
Atlanta, Georgia
Business Administration
Omega Psi Phi Fraternity, Men's Senate, YMCA, Football Team

MARGARET THOMAS
Lake Butler, FL
Mathematics
Mummies & Zeniths, YWCA, Women's Senate, Afro-American Student Union

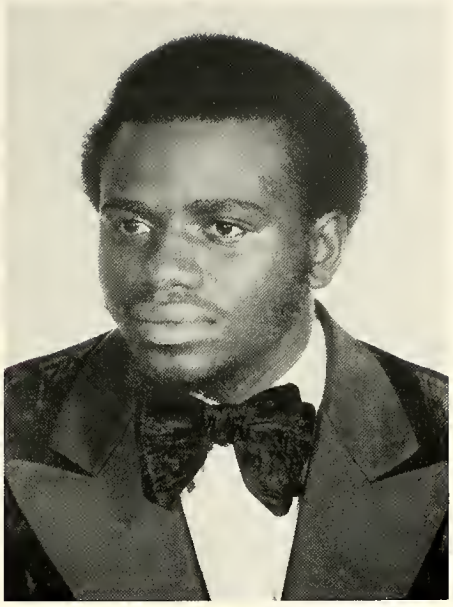

MICHAEL D. THURSTON
Ft. Lauderdale, FL
Sociology
Men's Senate, Omega Psi Phi Fraternity, YMCA, Radio Announcer — WBCC

EYVONNE TOUCHSTONE
Griffin, Georgia
Sociology
YWCA, Women's Senate

DENISE ELOISE TROUTMAN
Daytona Beach, FL
English
Alpha Kappa Mu Honor Society, Alpha Kappa Alpha Sorority, Cheerleader, Women's Senate, YWCA

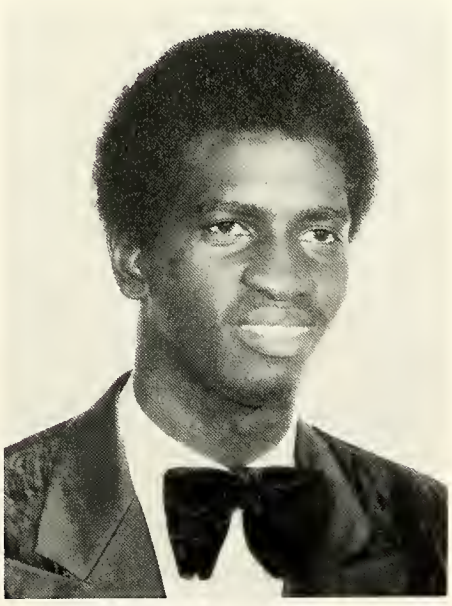

MITCHELL TUCKER
Hollywood, FL
Business Administration
Men's Senate, Social Science Club

ALVEDA VERNON
Tampa, FL
Sociology
Cavaliers & Cavalettes, Tra-Co-Dram, YWCA

JACK VICKERS, JR.
Newark, New Jersey
Business Administration
Omega Psi Phi Fraternity, Men's Senate, Radio Announcer — WBCC, YMCA

ANNETTE P. WALKER
Ft. Lauderdale, FL
Biology
Gospel Choir, Pre-Medical Society, YWCA, Women's Senate

SHEILA M. WALKER
Chicago, Illinois
Sociology
YWCA, Women's Senate, Contemporary Dance Group

NATALIE N. WATTS
DeLand, FL
Business Administration
Social Science Club, Women's Senate, YWCA, Pre-Alumni Council

CHERYL T. WEBB
West Hollywood, FL
English
Delta Sigma Theta Sorority, Yearbook Staff, Silhouette Club, YWCA, Women's Senate, Tra-Co-Dram

SHARON ELAINE WELLS
Philadelphia, Pa.
Biology/Pre-Med
Silhouette Club, Campus Guards, YWCA, Pre-Medical Assoc., Women's Senate

DENNIS WESLEY
Daytona Beach, FL
Physical Education
Kappa Alpha Psi Fraternity, YMCA, Men's Senate, PEM Club, Pre-Alumni Council

HENRY WESTER
Riviera Beach, FL
History
Men's Senate, YMCA, Social Science Club

DANNY JEROME WHITE
Marianna, FL
History
YMCA, Men's Senate

CHARLES E. WILDGOOSE
Nassau N.P., Bahamas, Medical Technology
Concert Chorale, YMCA, Men's Senate, International Relations Club

JEROME WILEY
Pensacola, FL
Business Administration, Social Science Club, President of National Pre-Alumni Council

YVONNE B. WILKERSON
Ft. Lauderdale, FL
Elementary Education
Women's Senate, S.F.E.A., YWCA

LEVON WILLFORD
Belle Glade, FL
Sociology
Men's Senate, Social Science Club, Kappa Alpha Psi Fraternity, YMCA

CHARLES E. WILLIAMS
Lake Helen, FL
Psychology
Veterans Club, Afro-American Student Union, Psychology Club, Men's Senate, YMCA

DEBRA ANN WILLIAMS
Green Cove Springs, FL
Mathematics
YWCA, Women's Senate, Omega Debs, Mathematics Club

MARY L. WILSON
Tampa, FL
Sociology
YWCA, Social Science Club

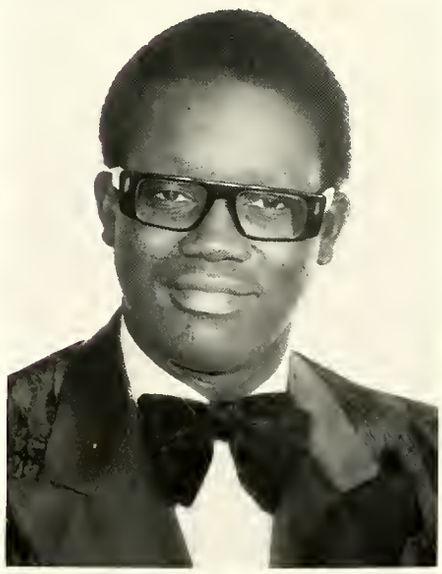

JASPER L. WILSON
St. Simon Island, GA
Music Education
S.M.E.N.C., Band, Alpha Phi Omega, YMCA, Men's Senate, Pre-Alumni Council

EDITH KAY WOODY
Columbus, Ohio
Biology/Pre-Med
Delta Sigma Theta Sorority, YWCA, Women's Senate, Pre-Medical Society

JANNIE L. WOODS
Anthony, FL
Elementary Education
YWCA, Women's Senate

CAROL Y. WRIGHT
Miami, FL
Biology
Delta Sigma Theta Sorority, Pre-Medical Society, Women's Senate, YWCA, Tra-Co-Dram, GLAC

DORIS WRIGHT
Pensacola, FL
Sociology
Alpha Kappa Alpha Sorority, YWCA, Women's Senate

WILLIE L. WRIGHT
Ft. Pierce, FL
Religion & Philosophy
Alpha Kappa Mu Honor Society, International Relations Club, YMCA

FLORRIE A. WYATT
Daytona Beach, FL
Physical Education
PEM Club, Women's Senate, YWCA

SHIRLEY JEAN YOUNG
Miami, FL
Elementary Education
Women's Senate, YWCA, Intercultural Relations Club, Pre-Alumni Council

HIGHLIGHTS

HIGHLIGHTS

Internationally famous Dick Gregory humorist, activist and political analyst spoke to B-CC students during a cultural activity assembly . . . He was one of several outstanding celebrities featured in 1972.

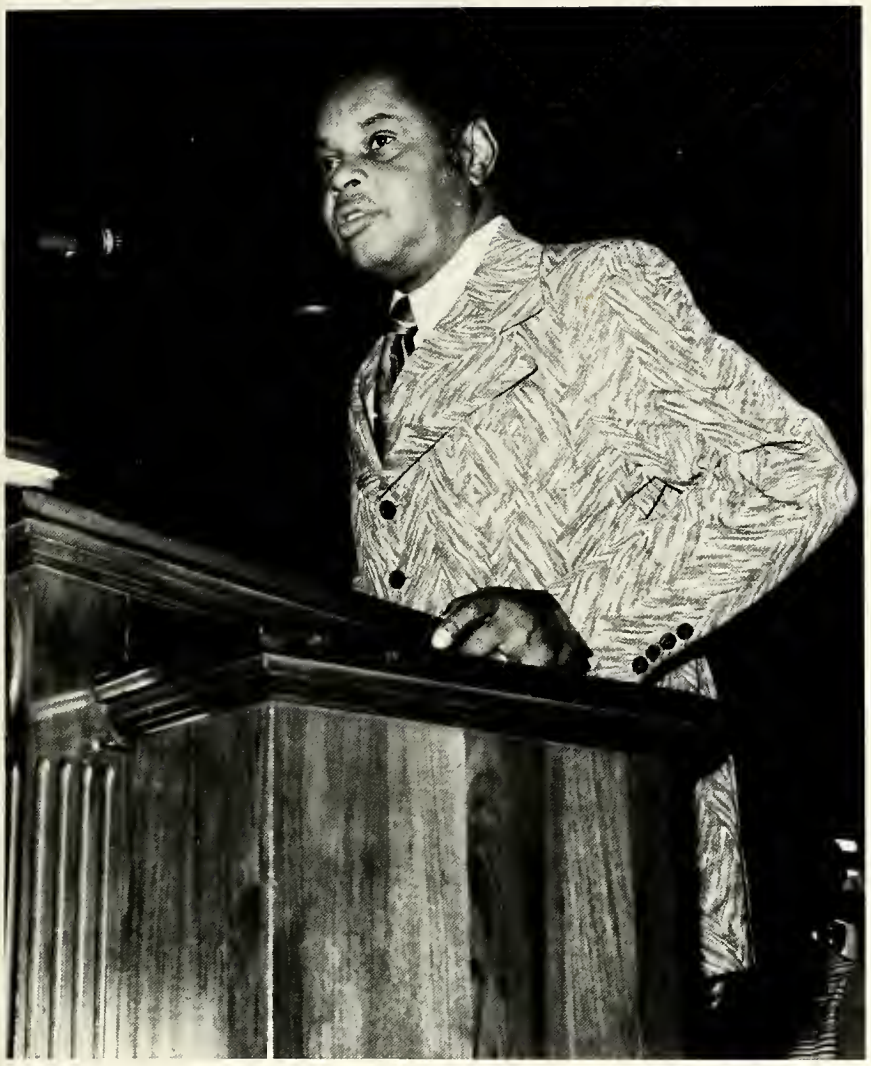

Other visitors included Florida A&M's Benjamin Perry (top) and Lt. Governor Tom Adams.

Miss Afro-American (Ovita Davis) complements a star studded parade . . .

Zeta Phi Beta Sorority displays a prize winner . . .

This trojan horse displays riders on the outside . . .

An alumni float shows future B-Ceans.

Today we celebrate homecoming — the biggest game of the year . . . Everybody is here . . . The band . . . The students . . . and The color guards.

Miss B-CC (Angela Evans) smiles for an anxious crowd (top) followed closely by Miss Homecoming (Gwen Sadler) and attendants Joyce Williams and Brenda Badger.

Miss B-CC shares the half time spotlight with visiting queen and alumni dignitaries.

New students register during orientation week - - - then enjoy a social gathering at the President's Home . . .

Graduation scenes include look alike twins . . .

EXIT

QUEENS

Miss Bethune-Cookman College

Angela Evans

The Enchanting Court . . .

Cynthia Riles
Miss Senior

Miss Junior
Regina Lawson

Of Miss B-CC

Dinese Dixon
Miss Freshman

Miss Sophomore
Cassandra Tillman

A Thing of Beauty Is a Joy Forever . . .

L-R: Dinese Dixon, Cassandra Tillman, Angela Evans (Miss B-CC) Regina Lawson and Cynthia Riles.

Miss B-CC and Court

Left to Right: Cynthia Riles (Miss Senior), Regina Lawson (Miss Junior), Angela Evans (Miss B-CC), Cassandra Tillman (Miss Sophomore), Dinese Dixon (Miss Freshman).

Miss Alpha Kappa Alpha

Shirley Smith

Miss Omega Psi Phi

Veronica Bartley

Miss Delta Sigma Theta
Miss Publications
Gail Coachman

Miss Kappa Alpha Psi
Miss Psychology Club
Sonya White

Miss Campus Guards

Katrina Evans

Miss May Day
Joyce Mungin

Miss Alpha Phi Omega

Alice Robinson

Miss Band

Larose Jones

Miss Alpha Kappa Mu

Velma Tate

Miss Mummies and Zeniths

Miss Romania
Vivian Smith

Miss Gospel Choir

Joyce Coleman

Miss Alpha Phi Alpha

Sharman Pride

Miss Sigma Gamma Rho

Barbara Bennett

Miss Pem Club

Debra Henson

Miss Pi Omega Pi

Valerie Evans

Miss Phi Beta Sigma

Margaret Davis

Miss Homecoming

Gwen Sadler

Miss Cavaliers and Cavalettes

Jackie Hopkins

Miss United Negro College Fund
Karen Lucas

Student Government Association Officers

Sara Shephard — Secretary, Jerry Dailey — Vice President, Kevin Davis — Councilman-at-Large, Broderick McKinney — President, Ovita Davis — Treasurer.

SGA President—Broderick McKinney

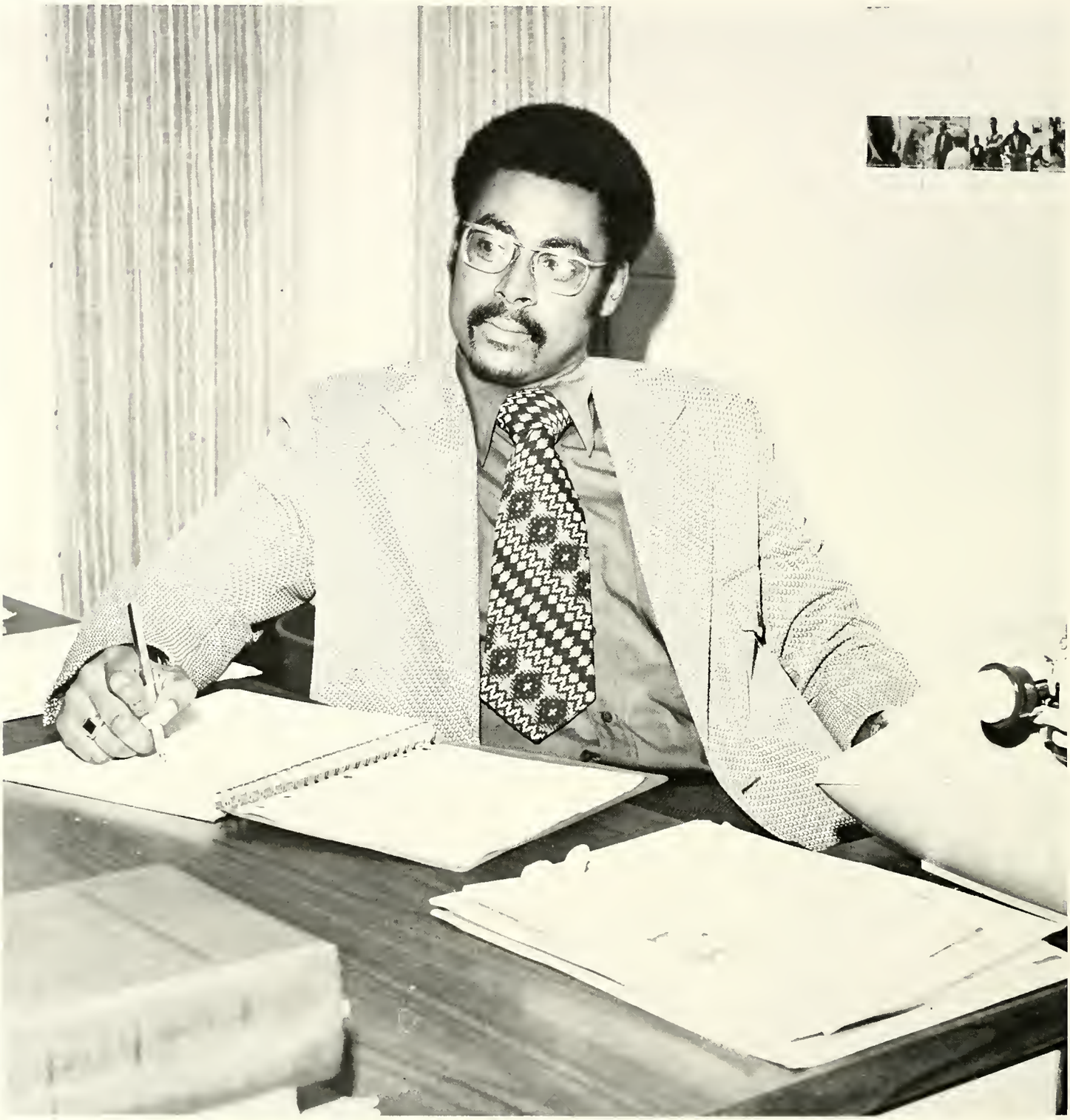

Broderick concentrates as he prepares to handle the flow of student traffic that constantly flows through his office.

Sara Shephard, Jerry Dailey

Kevin Davis, Ovita Davis

Gospel Choir

Albert Bethune, sponsor; Helen Nicholos, Valarie Young, Pamela Dade, Queen Samuels, Vivian Floyd, Veronica Jordon, Eugene Williams, Joyce Coleman, Ann Jackson, Gloria Brown, Fannie Miller, Armalinda Pope, Directress. Second Row, left to right: Linda Darling, Patricia Brown, Regina Poole, Veronica Woodard, Celeitha Cummings, Rosalind King, Faye Caldwell, Jimmy Mincey, Dena Robinson, Deborah Clark, Linda Jones, Cathy Coachman, Shirley Cook, Annette Walker, Fred Hudson, Vivian Young, Valarie Pinder, James Griffin, Michael Chapman, Karen Purdy, Cheryl Michelle, Floyd Fisher, Delbra Grier, Dale Smith, Leroy Baker, Tyrone Backers, Curtis Smith, Obbie Burns, Jerry Dailey, Gwendolyn Jones.

Veterans Club

Kneeling, left to right: Leonard Parker, Charles Irvin, Sylvester Lucas, Kenneth Jackson, Roy Miller, Sonny Flowers, Russell Mootry, Clarence Bivens, Freddie Shells, Henry Saunders, Cephus Fryer, Howard Harris, Charles Williams. Standing: Granville Green, Ralph Smith, Leroy Governor, Charlie Baker.

Physical Education Majors Club

Kneeling, left to right: Nedra Young, Dorothy Demps, Patricia Blackman, Willie Warren, President; Pamela Hutcheson, Shelia Rush, Ella Kendrick. Second Row: Azalene Jenkins, Curtis Elmore, Oliver Ashley, Marcia Butler, Kenneth Jackson, Wallace Wright, Lenwood Smith, Nadine Hedgepeth. Third Row: Charles Box, Anthony Row, Dennis Wesley, Joe Bartley, Henry Britt.

Alpha Kappa Mu Honor Society

Velma Tate, Willie Wright, Denise Troutman, David Decker, Darlene Moore, Queen Samuels, Rutha Robinson, Russell Mootry, Clifford Rolle, Gwen Jones, Brenda Badger, Roslyn Only, John Day.

Afro American Student Union

Kneeling, left to right: Vivian Young, Joseph Taylor, advisor; Eliud O. Akowa, Rosemary Marshall, Sharon Kendrick, Vivian Roberts, Carolyn Brown. Second Row: Larry Dilligard, Mandlenkosi Sikhakhana, Gwen Hunter, Sandrus Jackson, Cynthia Davis, Nellie Francois-Eugene.

Pre-Alumni Council

Kneeling, left to right: Debra Bunyon, Ovita Davis, Tyrone Backers, Rosalind Hunter, Kevin Davis, David McMillon, Velma Tate, Jerry Dailey, Clifford Rolle, President; Jasper Wilson. Second Row: Debbie McCarthy, Eileen Turpin, Shirley Gillum, Carolyn Hill, Bobbie Ford, Rosa Mitchell, Joyce Williams, Jocelyn Smith, Jackie Singleton, Deborah Threet, Andrea Jackson, Fannie Miller, Carolyn Jones, Sara Shepard, Angelia Evans, Diane Gainer, Marzinna Robinson, Gwendolyn Jones, Agnes Lasiter, Gloria Bennett, Gwen Y. Jones, Wilma Council, Pamela Hutcheson, Patrick Silas.

Pre-Medical Society

Cynthia Davis, Shelia Barkley, Agnes Lasiter, Ruth Parson, Cheryl Johnson, Sandra Hudson, Dr. Marlins, Advisor; Tyrone Backers, Richard Page, Michael Lawrence, Anthony Weston, William Smiley, Otis Girardeau, Anthony Johnson.

Pi Omega Pi

Wendy Cruise, Glendora Mays, Gwendolyn Jones, Valarie Evans, Erma King.

Psychology Club

Diane Roache, Alice Robinson, Brenda Badger, Barbara Griffin, Lorane Harris, Gwendolyn Nixon, Brenda Mulkey, Vivian Floyd, Beverly Griffin, Charles Williams, Leroy Baker, Richard Matthews, Angela Jackson, Linda Darling.

Women's Senate

Wilma Council, Jacqueline Mims, Veronica Bartley, Gwendolyn Nixon.

Men's Senate

Left to Right: James Brooks, Jorworski Robinson, John Lumpkin, Clifford Rolle, Thomas Price, Oscar Folks—President.

International Relations Club

Charles Wildgoose, Kim Stewart, Marsha O'Riley, Cheryl Marshall, Linda Darling, Howard Russell, Judy Barnett, Phillip Scriber, Maria Ingraham, Averell Mortimer, Tom Wainda, Mandlehkosi Sikhakhana, Alicia Lawrence.

Y.W.C.A.

Lucrichia Gardner, Robinetta Mack, Patricia Brown, Catherine Stevens, Celeitha Cummings, Martha Gibbs.

ENTERTAINMENT

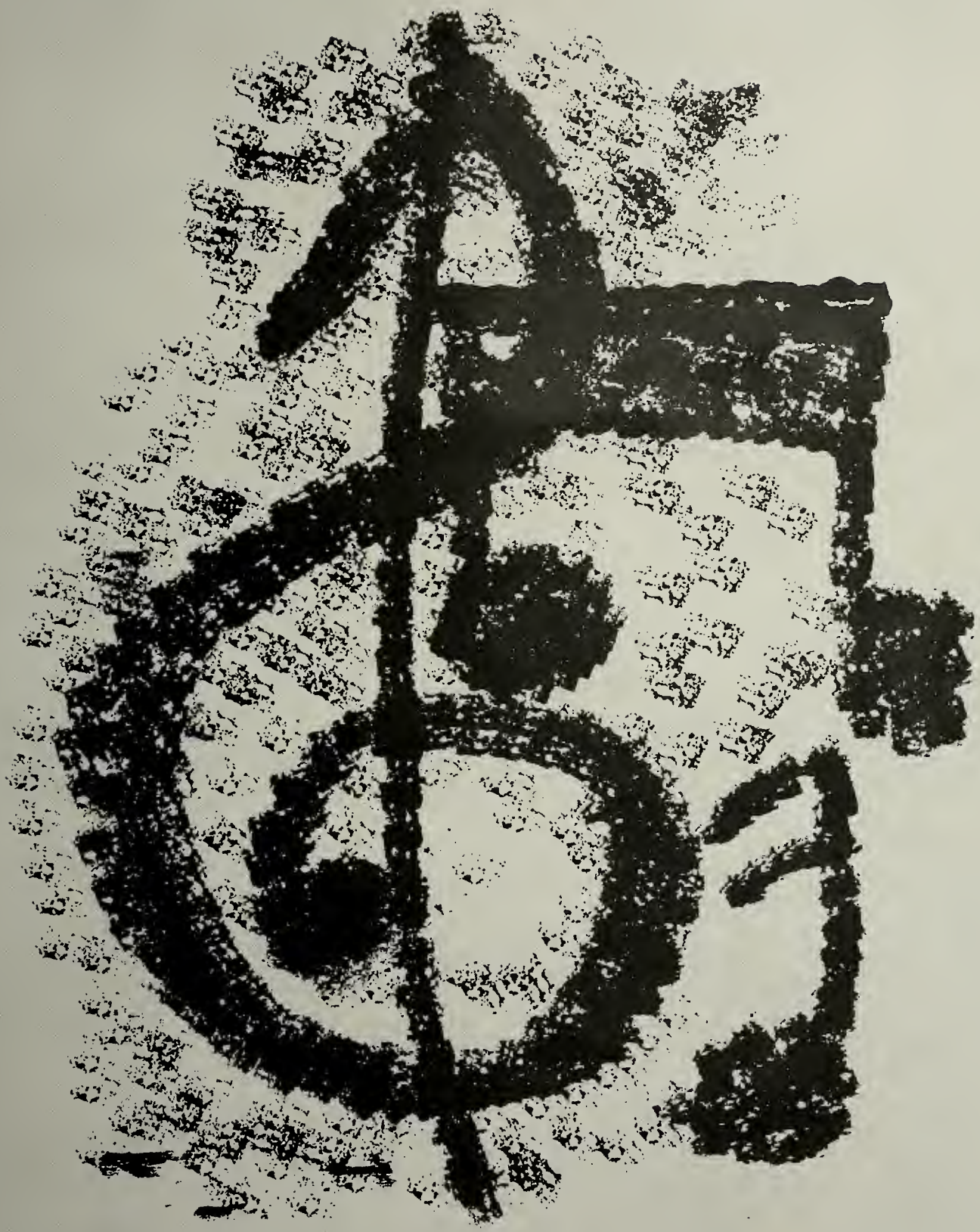

The B-CC Concert Chorale

Sadie Singleton
Soprano
Winter Park, FL

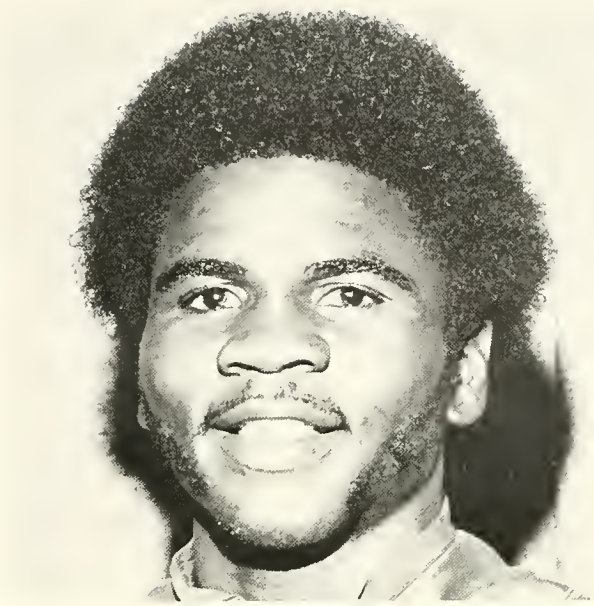

Rudolph Porter
Baritone
Jacksonville, FL

Chorale

Lynwood Bell
Tenor
Lakeland, FL

Angela Starks
Soprano
Miami, FL

Irene Bartley
Soprano
Jacksonville, FL

Jimmie Baker
Tenor
Jacksonville, FL

Soloists

Clarence Polk
Baritone
Jacksonville, FL

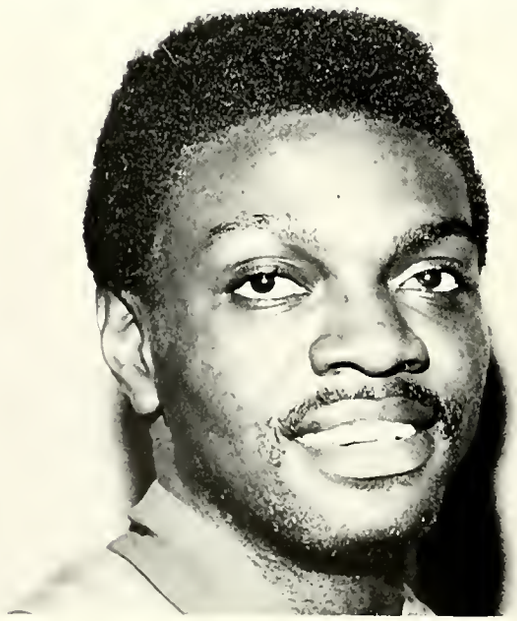

Camellia Johnson
Contralto
Palatka, FL

THOMAS D. DEMPS
Director, Concert Chorale

Under the direction of Thomas D. Demps, the Concert Chorale has become internationally famous. He received his musical training from Bethune-Cookman College, Teacher's College and Columbia University. He has taught music in the public schools of Florida and is called upon, frequently, as an adjudicator at many local festivals.

A former member of the B-CC Concert Chorale, Demps sang professionally with the dePaur Choir of New York City, under the outstanding conductor, Leonard dePaur.

The choir has traveled throughout the United States and overseas including recent concerts in the Holy Land during the Jerusalem Festival of American College Choirs.

The Magnificent Marching Men

The Marching Men of Cookman, under the direction of Samuel C. Berry have established themselves as one of the nation's leading marching units. The many activities of the band half time performances at all home football games; holiday parades and political pep rallies. The group won a first place trophy as the outstanding performers in the Ocala Christmas Parade.

Mr. Berry is assisted by Vincent Smith who handles musical arrangements.

Get ready . . .

Here they come . . .

Ready to do it!!

Get on the good foot.

With good soul music.

Shown above is the cast for "Day of Absence". The students are the new members of the Bethune-Cookman College Theatre Group, under the supervision of Mrs. Claudia Chavis.

An action scene from the DAY OF ABSENCE.

Modern Dance Group

Standing, l-r: Ethel Morrison, Pamela Brown, Easter Blake, Shelia Barkley, Audrey Morley, Victoria Smith, Pamela Evans, Nadine Hedgepeth. Sitting: Ira George, Deyawn Wheeler, Wilma Council.

The B-CC Modern Dance Group displays form as they prepare for a creative presentation. The group is under the direction of Mrs. Julia Cobb.

WBCC
Family Portrait

Sitting, left to right: Jack Vickers, Jocelyn Smith (Miss WBCC), Arthur N. Davis, Michael Thurston. Standing: Broderick McKinney, Hosaha Levy, Charles Hogg, Bruce Keyes, Quincy Carswell.

The Nitty Gritty In Action

Jack Vickers
"Jackie Vee"

Bruce Keys
"The Blue Dashiki"

Quincy Carswell
"The Incomparable Rev."

Beatrice Clark
"First Lady of Soul"

Leonard Wills
"Lenny G"
Production Manager

Hosaha Levy
"Happy Hal"
Program Director

Charles Hogg
"Bunky"
News Director

Arthur N. Davis
Chairman of Nitty Gritty Committee
Station Manager

GREEKS AND

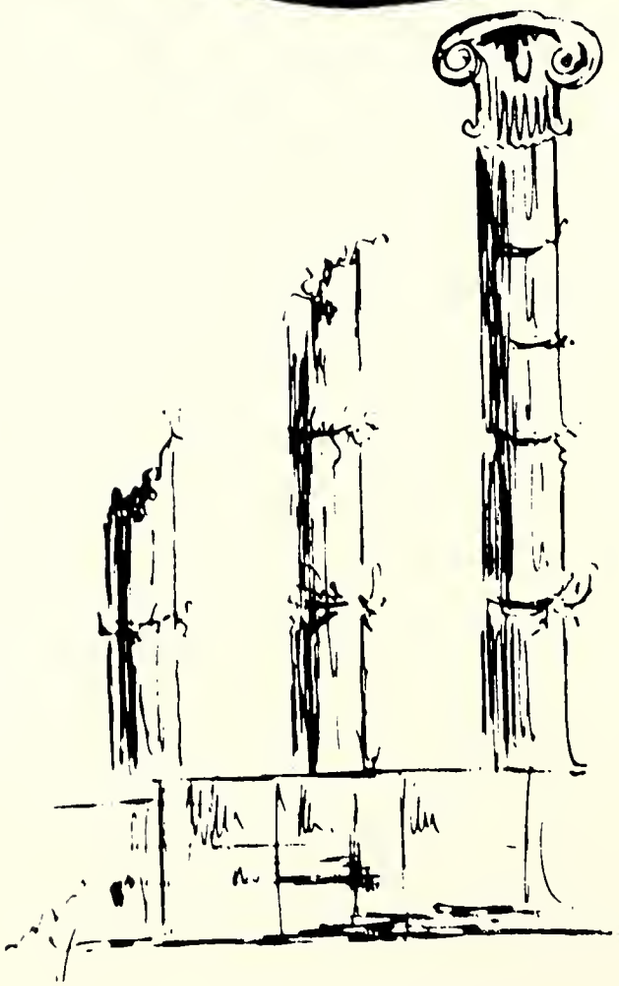

SOCIAL *Clubs*

Alpha Kappa Alpha Sorority, Inc.

Barbara Griffin, Debra Clark, Catherine Stevens, Linda Miles, LaRose Jones, Beverly Griffin, Bettye Ellison, Andrea Jackson, Cynthia Riles, Brenda Ross, Alice Robinson, Deborah Henson, Reneé Edwards, Doris Wright, Phyliss Walker, Gayle White, Evelyn Clawson, Arma Lynda Pope, Jacqueline Mims, Maude Kaigler, Barbara Gamble, Sharman Pride, Daryl Tanner, Veronice Daugherty, Joann Marie, Shirley Smith, Evelyn Patterson, Denise Troutman, Sharon Brown, Beverly Howell, Autherine Sims, Barbara Marie, Reneé Johnson, Jacquelyn Steel, Audrey Smith.

Stepping for AKA.

We want to be a part of you.

Oh, how I love AKA!

Pink and green.

Alpha Phi Alpha Fraternity, Incorporated

Kneeling, l-r: Richard Pride, President; Joseph Allen, Vice President. Standing: Broderick McKinney, Treasurer; Otis Giradeau, Jerome Wiley, Lynwood Bell, Alphonso Menendez, Secretary.

"The four doors of justice".

Pride of our hearts.

Alpha apes in motion.

It's so hard to make Alpha.

A Φ A, the only way.

Sigma Gamma Rho Sorority, Inc.

Kneeling, l-r: Martha Gibbs, Patricia Kilpatrick, Dorothy A. Johnson, Elizabeth Johnson, Gwendolyn Y. Jones, Glenda Felder, Johnnie Perkins, Vivian Smith, Linca Council, Janet Cambridge, Lucrichia Gardner, Robinetta Mack, Bettie Davis, Judy Henry, Patricia Roberts, Norma Jean Allen, Beverly Clark, Joyce Sancho, Barbara Bennett, Vernetta Gary, Gwendolyn Jones, Rosemary Marshall, Patricia Johnson, Celeitha Cummings.

Oooh . . . Sigma!

Ain't no, mountain high . . .

Step into my world!

Crossing the burning sands . . . to be a Sigma.

The only way!

Styling probates.

Kappa Alpha Psi Fraternity, Inc.

Kneeling, left to right: Eddie Smalls, Harry Perry. Standing: Ricardo Flagler, Kelvin Davis, Dennis Wesley, Whitt McWilson, Otis Evans, Arthur N. Davis, Michael Chapman, Lorenza Johnson, John Ashe, Paul Williams, Arthur J. Thompson, Jimmy Harvey.

Kappas, yea!!

I said brothers!!

Kappa Canes.

Ah, Skeet! Skeet!

Scrollers on the move.

Zeta Phi Beta Sorority, Inc.

Kneeling, left to right: Brenda Nicholson, Patricia Evans, Joyce Woodbury. Standing: Cathy Coachman, Alveta Campbell, Michelle Randolph, Linda Jackson, Latricia Green, Linda Jackson, Sandra Moss.

Zeta Phi Beta, yea!

ZΦB, That's what we want to be!

The spinning wheel.

A step closer.

You are our sunshine.

One, two, three . . .

Phi Beta Sigma Fraternity, Inc.

Jimmie Baker, Gregory Mizell, Leroy Baker, Stanley Whitted.

Delta Sigma Theta Sorority, Inc.

Kneeling, left to right: Gail Coachman, Aletha Roberts, Arlease Rowell, Alma Glover, Cheryl Troutman, Carol Wright. Standing: Cheryl Webb, Deborah Coleman, Ethel Morrison, Velma Tate, Veronica Bartley, Shelia Rush, Regina Lawson, Anne Jackson, Nandethes Thomas, Fannie Miller, Carolyn Hill, DeYawn Wheeler, Marcia Butler, Kathy Frye, Joyce Mungin, Diana Gainer, Linda Forehand, Beverly Hughes, Suevonne Allen, Cora Edwards, Barbara Carter, Bobbie Hardge, Linda Henry, Pamela Hutcheson, Alfreda Bryson, Marzinnia Robinson, Wilma Hill, Rosa Lucky.

Precious probate dreams slowly, but surely becoming reality.

Delta Sigma Theta . . . what we've been waiting for, forever.

Smile . . . We're on our way to the land of crimson and cream.

Oh, how I want to be a 'sweet Delta!'

Probates serenading on a one-way street leading to Delta Sigma Theta!

Omega Psi Phi Fraternity, Inc.

James Royster, Donald Johnson, Rudolph Coleman, Edgar Dean, Jessie Dukes, Irving Ross, Richard Matthews, Calvin Royster, Henry Wells, Clarence George, John Dicks, Wallace Wright, Jack Vickers, Michael Thurston, Gregory Austin, Hosaha Levy, Willie Cunningham, Dennis Gresham, Ulysses Roberts, Charles Box, Bobby Terrell, Leroy Governor.

Shield of an Omega man.

Hey!

Omega Soul—purple and gold

I've come this far . . .

Que step.

Cavaliers & Cavalettes Social Club, Inc.

Kneeling, left to right: Dorothy Bullard, Clarence George, Rosalind Hunter, Elizabeth Monroe, Sara Shepherd, Beverly Dunn, Dorothy Johnson, Marsha Washington, Rachael Moore, Faye Caldwell, Lamont Roberts, Beatrice Clark.

Alpha Phi Omega
National Service Fraternity, Inc.

Kelvin Davis, Orlando Libron, Robert Johnson, Aubrey Daniels, Adam McKee, Willie Atchinson, Lester Johnson, Nathaniel Jackson, Jerome Madison, Calvin Williams, Willie McDonald, Colise Frazier, Thomas Cooper, Bennie Dix, Eddie Sermons, Felix Scavella, Jeffery Wilson, Jasper Wilson, Edward Evans.

Women's Service Organization

First Row, left to right: Gloria Bennett, Carolyn Jones, Rosalind Hunter, Janice Burney, Joyce Singleton, Rosa Mitchell, Adrienne Bradley. Second Row: Mercedes Marshall, Shirley Cook, Cynthia Davis, Rachel Larkin, Thaddea Cruise, Jacquelyn Singleton, Margaret Bennett, Saundra Grace, Joyce Williams, Pamela Harvey, Barbara Williams, Linda Williams. Third Row: Pamela Rivers, Eileen Turpin, Gwendolyn Hunter, Gwendolyn Nixon, Vivian Roberts, Sharon Kendricks, Rosemary Marshall, Katrina Evans, Cecelia Evans.

Mummies and Zeniths Social Club, Inc.

Mary Riggins, Ethel Morrison, Deborah Bellamy, Rosemary Hart, Margaret Cason, Carolyn Graham, Connie Johnson.

Candid Shots

ooh . . . he was all I had.

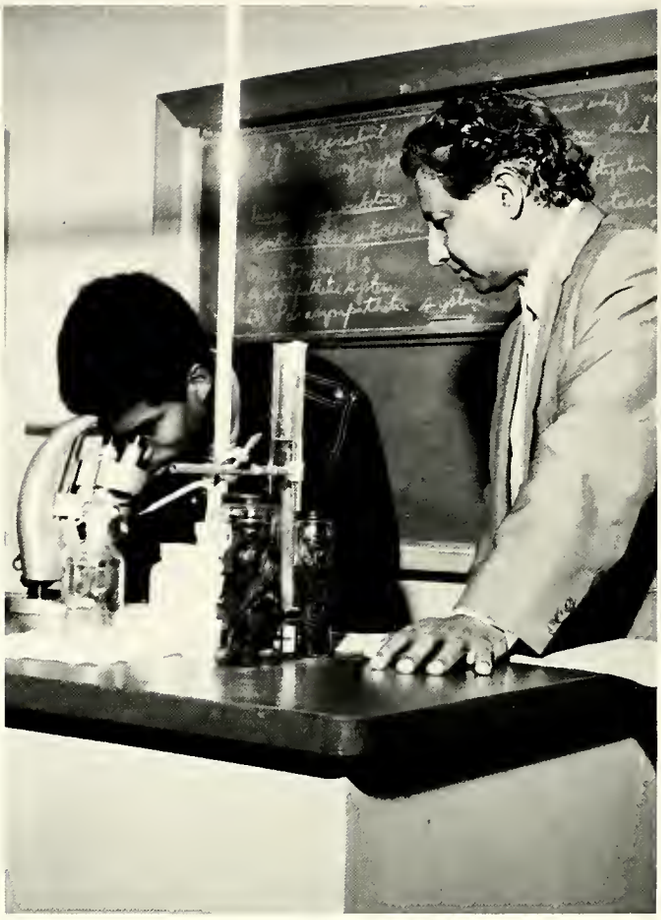

I see you . . .

Lt. Governor Tom Adams and Jerry Dailey.

All ready for action.

Registration again.

That's enough.

McGovern, Right On!

Here it is!

What a time!

Hey . . . Hey, Hey!

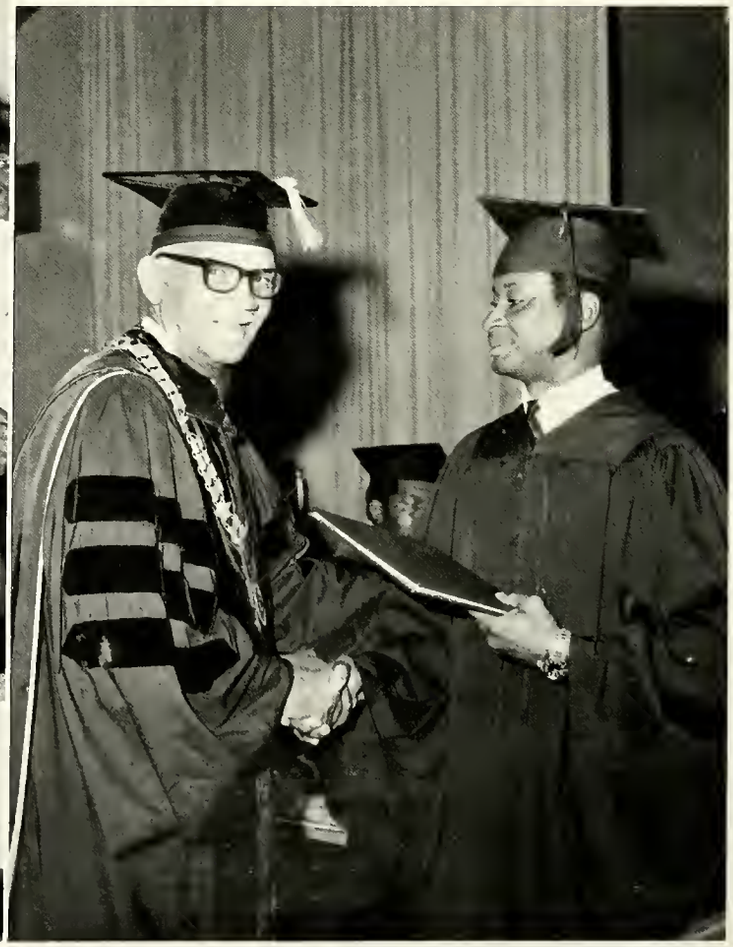

Congratulations.

We'll be there when you need us.

And to you too . . .

Hey, yea!

BETHUNE-COOKMAN

Jack "Cy" McClairen
Head Football Coach
Athletic Director

Lloyd "Tank" Johnson
Defensive Backfield Coach

Clarence "C.L." Childs
Defensive Backfield Coach

Wesley Moore
Offensive Line Coach

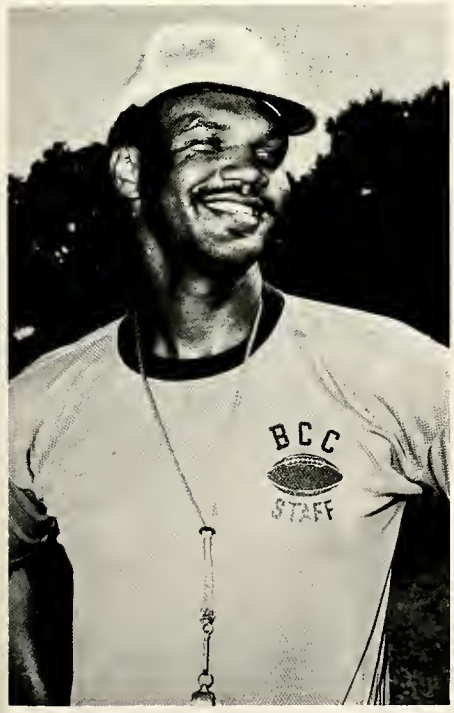

Curtis Williams
Defensive Coach

Cheerleaders

Kneeling, l.-r.: Fayron Sullivan, Eddrea Anderson, Denise Troutman, Vanessa Anderson. Standing: Salenta Smith, Marcia Butler, Paula Johnson.

Captain—Cheerleaders

Denise Troutman

Denise Troutman is a sincere Wildcat booster. As cheerleader she followed the football, basketball and baseball teams urging them on to many victories. Joining the group as a freshman she never missed a performance. As a senior she was captain of the group. She is a senior majoring in English from Daytona Beach.

'Deasy,' as she is known by most, is a member of Alpha Kappa Alpha Sorority, Alpha Kappa Mu Honor Society, a member of Who's Who Among Students in American Colleges and Universities, YWCA and Women's Senate.

The Fighting Wildcats of "72"

1,142 . . . S.I.A.C. Record . . . He's 'Sweetback', All American

Randy 'Sweetback' Walker became the most celebrated football player in the history of the Wildcats grid program.

Mr. 'Sweetback' was named to the first team of Mutual (Black) Network All American team, selected to All Conference team, All NAIA and Ebony Scoreboard All American teams. These are just a few of Randy's honors.

The 6-2, 192 pound Ft. Pierce flash set a new conference record this season with 1,142 yards, breaking the old mark of 820 yards set by the late Willie Galimore in 1956. Randy also tied the scoring record with 15 touchdowns rushing, led the SIAC with 96 points and caught 15 passes for 212 yards.

BETHUNE

Seated, l-r: Walter Boldin, Michael Dye, Reginald Davis, Willie Jackson.

Randy Straghn

Albert Burton

Randy 'Sweetback' Walker

All SIAC Conference

Not shown:
John "Jo" Osborne
James Mackey

Larry Little

Maulty Moore

Super Wildcats

Among the active professional football players in the NFL, two former All Americans from Bethune-Cookman are 'super' Wildcats, having participated in the 1972 Super Bowl as members of the world's champions Miami Dolphins.

Larry Little, a three time all conference 1966 graduate signed a professional contract with the San Diego Chargers after graduation. He was used sparingly as a member of the specialty team. Traded three years ago to the Miami Dolphins he was an immediate success. Named by fellow football players as the lineman of the year for two consecutive years, he is also a two year All Pro.

Moore, a defensive tackle saw action in all of the Dolphins contests this year. He became active in 1972 after a year on the taxi squad.

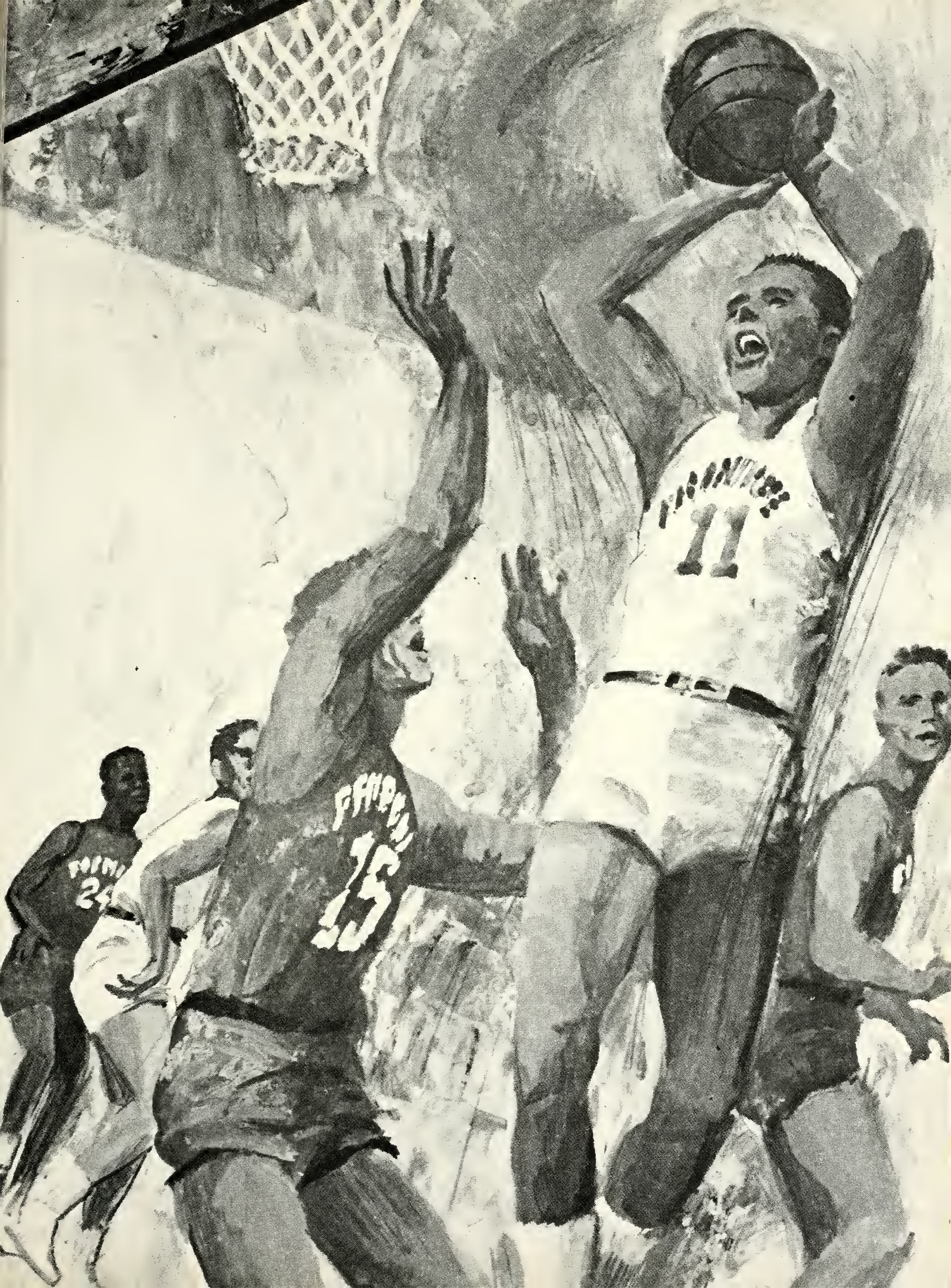
11
15
24

1972-73 Wildcat Cagers

Standing, l-r: Archie Gardner, Al Braggs, Leroy Pullum, Aulcie Perry, Barry Dobson, Thomas Ayers, Clinton Gavin, Wayne Allen, Veryl McIntyre, Ben Freeman, Jerry Dailey.

Can't Stop the B.C.C. Funky Machine

Vernon Taylor

Aulcie Perry

Jerry Dailey

Ben Freeman

Veryl McIntyre

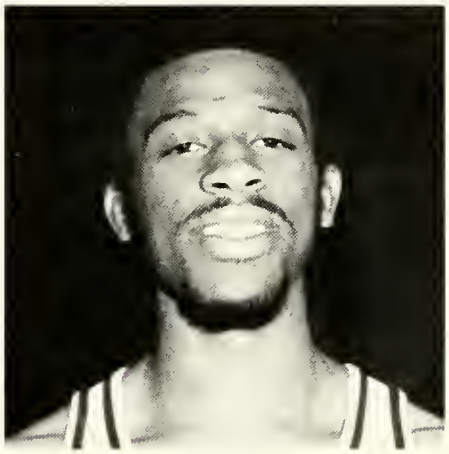
Archie Gardner

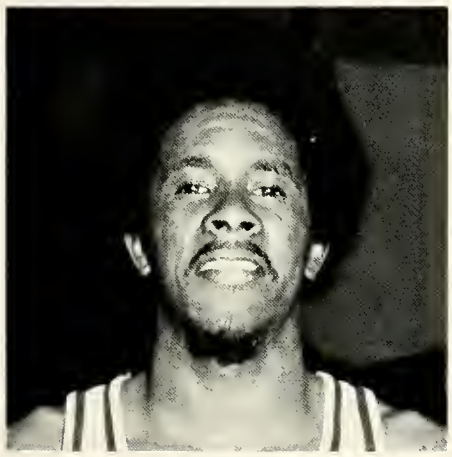
Clinton Gavin

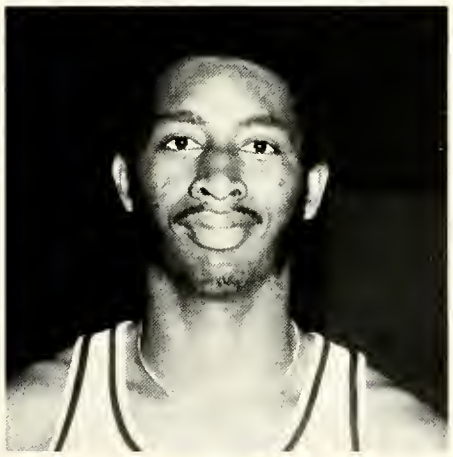
Leroy Pullum

Wayne Allen

Thomas Ayers

Al Braggs

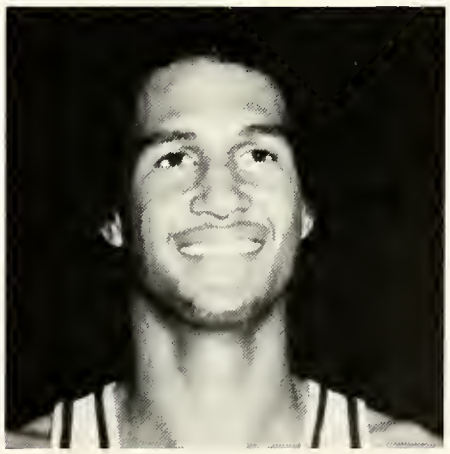
Barry Dobson

50
25
5

34
23
55

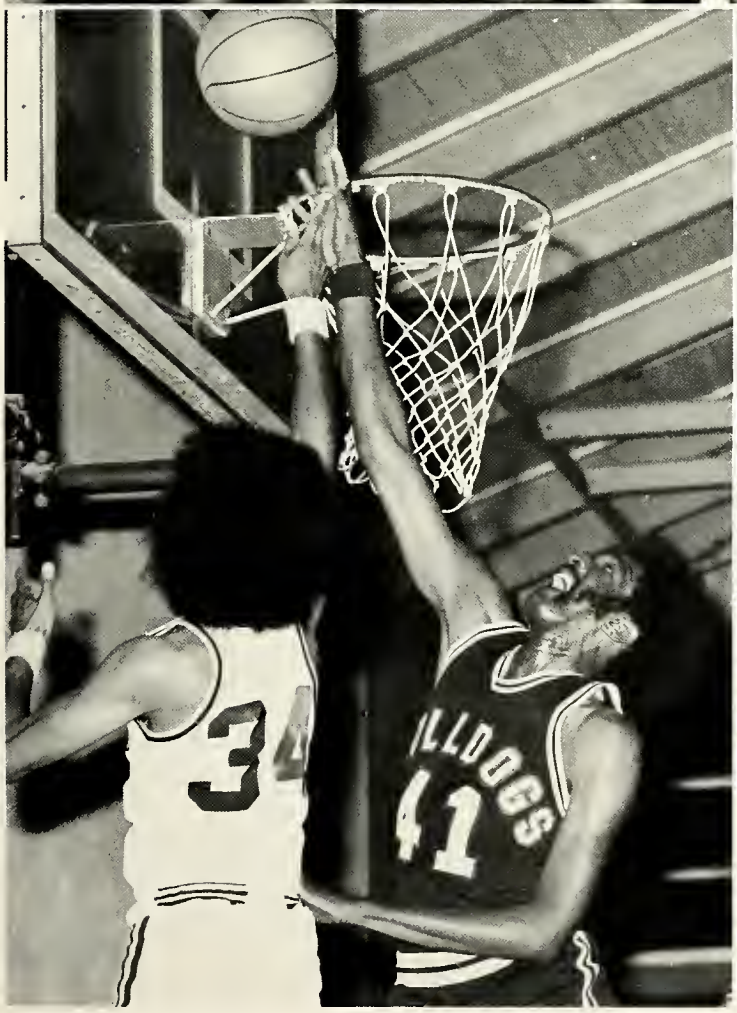
34
ILLDOGS
41

BASEBALL

1971-72 Baseball Stars

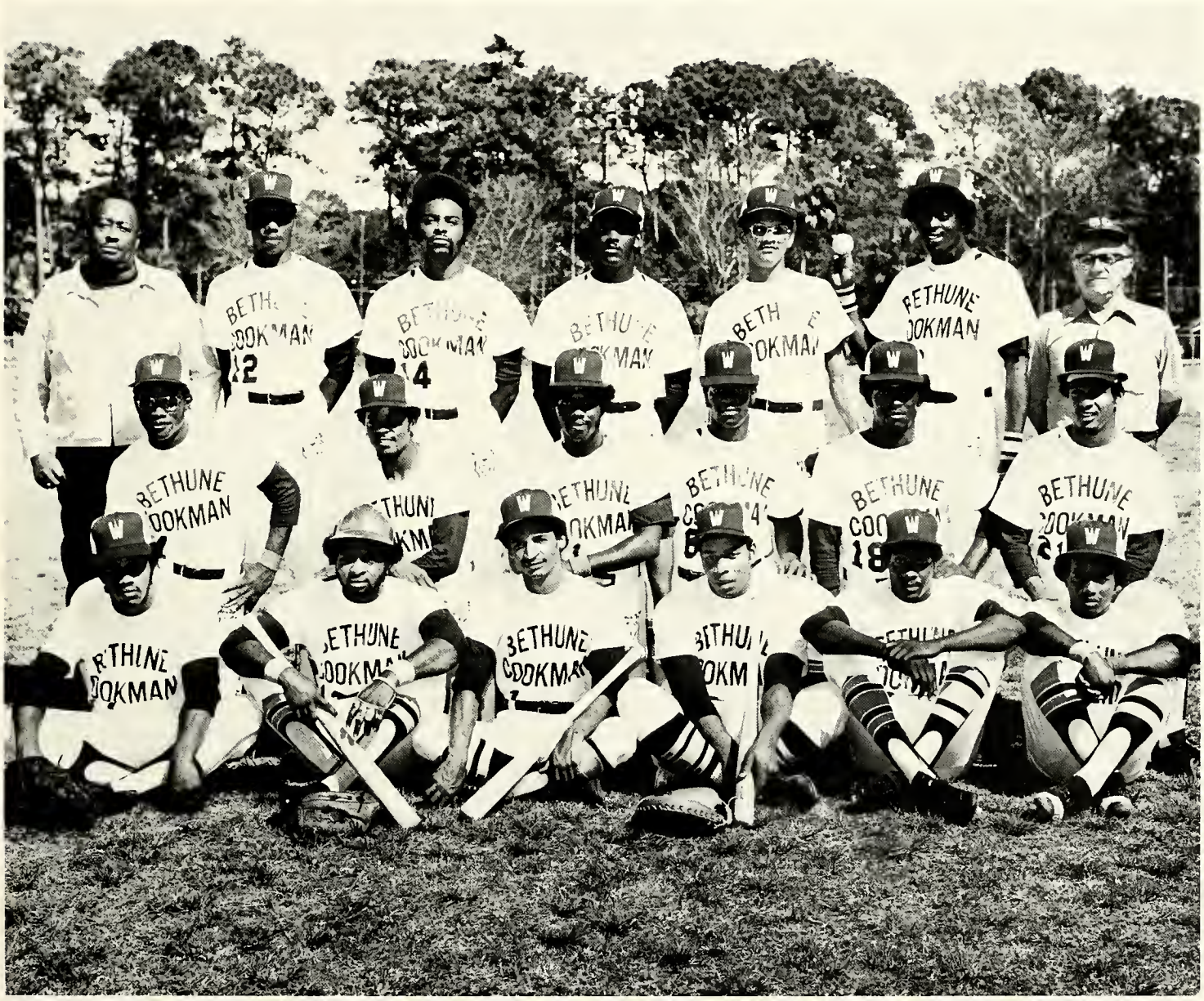

Standing, l-r: John Knight, Coach, Donnel Harrel, Verdis Hinton, Emory Blake, Mickey Rawls, David Graham, Assistant Coach Morris Toppe. Second Row, kneeling: Milton Simmons, Jimmy Johnson, Nathaniel Purdy, Larry Smith, Alphonso Wilson, Gregory Dobson. Third Row, sitting: Craig Lewis, Willie Warren, John Peoples, John Smith, Gregory Austin, Bernard Goodman.

BETHUNE
COOKMAN
20

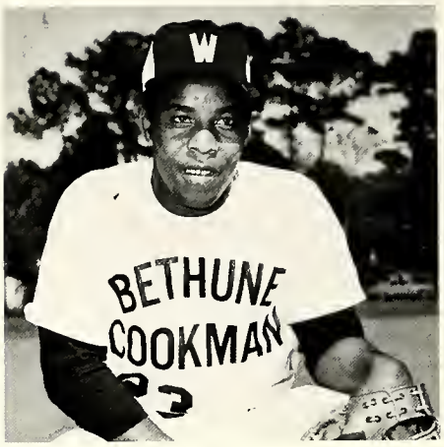
BETHUNE
COOKMAN

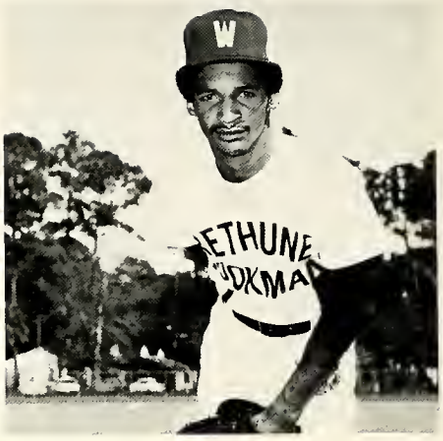

BETHUNE

BETHUNE
COOKMAN
8

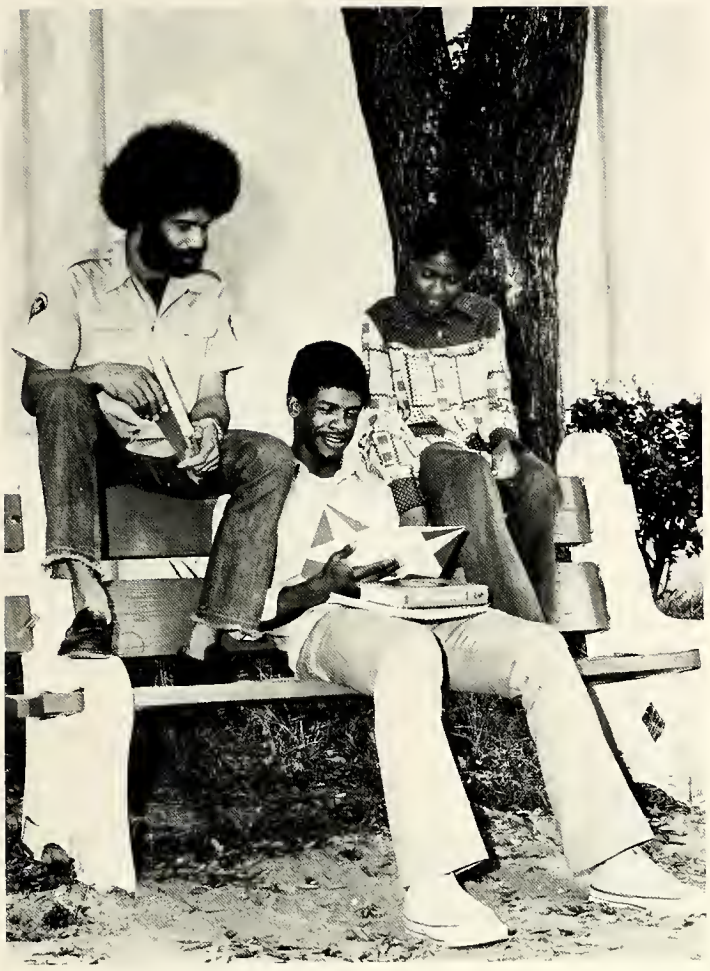

Tide
ED QUEEN

1973 Nominees

Who's Who Among Students

Clifford Rolle
Business Administration

Annie Harris
Business Education

Queen Ester Samuels
Religion & Philosophy

Rosalyn Only
History

Vanderbilt Jones
Psychology

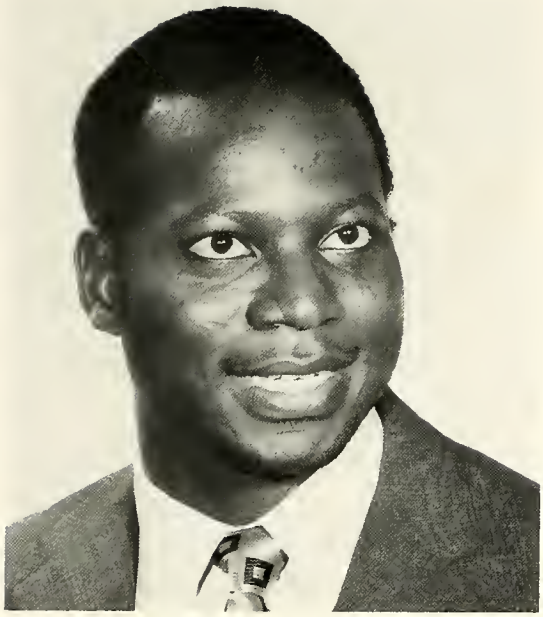

Joshua Ofuya
Business Administration

Velma Tate
Business Administration

In American Universities And Colleges

Gwendolyn Sadler
French

Diane Roache
Psychology

Russell Mootry
Sociology

Margaret Cason
Music Education

Johnnie Perkins
Elementary Education

Jorworski Robinson
Music Education

Ruby Jenkins
Mathematics

Susan Gaze
Psychology

John Day
Pre-Med

Jimmie Baker
Chemistry

Deborah Henson
Physical Education

Members of Who's Who Not Shown Are:

Nancy Fazakas
Religion & Philosophy

Lucy Rhinehart
Physical Education

Agnes Lasiter
Biology

Denise Troutman
English

Beverly Anderson
Business Education

PUBLI

CATIONS

"The Bethunia Staff"

Editor
Johnnie Perkins
Co-Editor
Darlene Moore

Reporters

Left to Right: Jackie Singleton, Gloria Bennett, Joyce Singleton.

It looks pretty good after all.

Wait until the students read this article.

The B-Cean Staff

Standing: Clifford Rolle, Mr. Roscoe Camp, Advisor. Sitting, l.-r.: Joyce Singleton, Angela Evans, Linda Jackson, Lucy Rhinehart, Jackie Singleton, Gloria Bennett and Joyce Woodbury.

Members of the B-Cean staff shown at work
Joyce Woodbury, Linda Jackson, Clifford Rolle, Jackie Singleton and Carolyn Reed

Linda J- son, Ovita Davis, Lucy Rhinehart and Joyce Woodbury are concentrating very hard. They're checking out their minds!

Gloria Bennett, Carolyn Reed and Lucy Rhinehart have things under control.

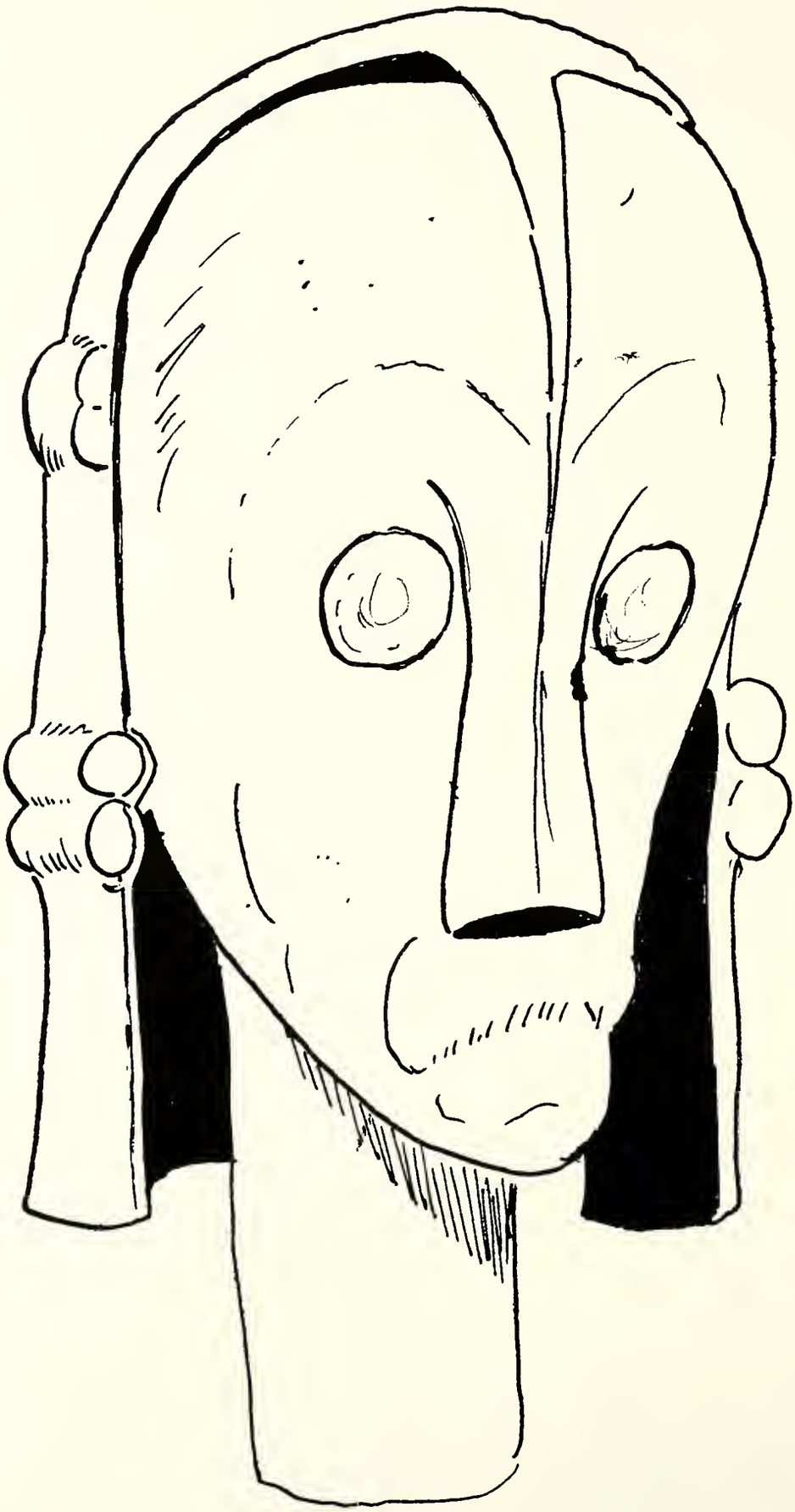

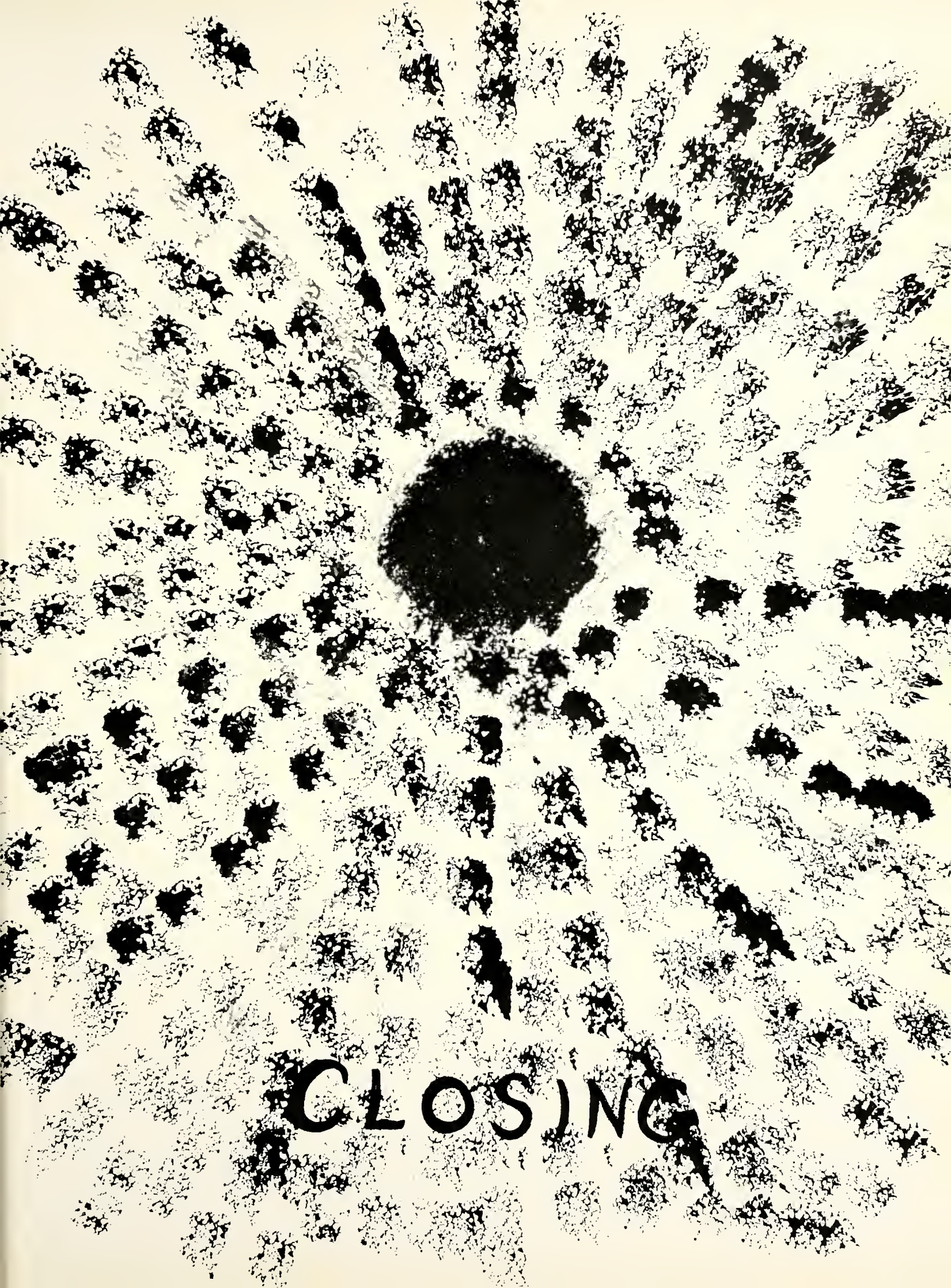
CLOSING

Directory
Of
Male and Female Students
First Semester 1972-73

NAME	HOME ADDRESS	CITY/STATE
Acosta, Wanda	2560 W. 25th Street	Jacksonville
Adams, Glenda C.	123 N.W. 11th Avenue	Ocala
Albury, Bernice S.	1070 N.W. 76th St.	Miami
Alexander, Sheryl L.	3449 Kerwood	Indianapolis, Ind.
Allen, Norma J.	P.W. Box 294	Lacocchee
Allen, Sonya B.	3906 Walnut St.	Tampa
Allen, Suevonne	606 Bayshore	Dothan, Ala.
Ancrum, Debra Ann	210 Fulton St.	Daytona
Anderson, Beverly A.	504 Crescent Circle	Lake Wales
Anderson, Eddrea A.	2731 N.W. 50 St.	Miami
Anderson, Ellonaise	3305 E. Wilder	Tampa
Anderson, Vanessa D.	1950 N.W. 67 St.	Miami
Argrett, Janet E.	4276 S. Katanga Drive	Jacksonville
Arnold, Eyvorn K.	1004-13th St. #19	West Palm Bch.
Arrington, Sandra F.	508 Cottage Hill Rd.	Orlando
Arrington, Sheba L.	3065 N.W. 62nd St.	Miami
Badger, Brenda	538 Carl St.	Jacksonville
Bailey, Sandra L.	2064 W. 18th St.	Jacksonville
Barbour, Diedra G.	475 Essex St. N.	Babylon, N.Y.
Barkley, Sheila M.	6520 N.W. 19th Ave.	Miami
Barnett, Judith C.	P.O. Box 5085	Nassau, Bahamas
Barron, Wanda J.	750 Mercedes	Daytona
Bartley, Veronica E.	P.O. Box 414	Hastings
Bell, Cynthia L.	271 N. Penn. Ave.	Winter Park
Bellamy, Deborah F.	516 Peachtree Lane	Alta. Springs
Bennett, Barbara	Rt. 1, Box 293	Edisto Island, S.C.
Bennett, Gloria A.	3340 N.W. 18th St.	Ft. Lauderdale
Bennett, Judy D.	94 Weequahic	Newark, N.J.
Bennett, Margaret	6961 N.W. 2nd Ct.	Miami
Berry, Linda P.	Rt. 1, Box 47	Ft. McCoy
Berry, Ruth M.	144 S.W. 12th Ave.	South Bay
Betha, Eloise D.	1595 W. 19th St.	Jacksonville
Bevel, Deborah O.	615 S. Thompson	DeLand
Bielefieldt, Carol	345 Fir Street	Ormond
Bivins, Barbara Ann	1523 Oak Street	Palatka
Blackmon, Patricia A.	1440 N.W. 44th St.	Miami
Blais, Kathleen	936 S. Peninsula Dr.	Daytona
Blake, Easter	Rt. 1, Box 40	Woodbine, Ga.
Blocker, Ora Dean	1102 N. 22nd St.	Ft. Pierce
Blowe, Debra F.	1230 N.W. 23rd Ave.	Pompano
Bly, Frances E.	5724 N. 19th St.	Philadelphia, Pa.
Bogan, Patricia A.	729 Edwards St.	Daytona
Boone, Annie L.	Rt. 1, Box 86-B	Crescent City
Borden, Catherine	1232 Orleander Dr.	Decatur, Ga.
Bouie, Brenda L.	P.O. Box 362	Mims
Bouie, Clyneil J.	2132 N.W. 90th St.	Miami
Bowden, Dorothy R.	4318 Bessie Circle	Jacksonville
Bradley, Adrienne M.	1147 McConine	Jacksonville
Braswell, Sarah J.	1960 Fountain St.	Ft. Myers
Bright, Geraldine	533 S. Keech St.	Daytona
Brown, Barbara A.	206 N. Keech St.	Daytona
Brown, Carol E.	2027-13th Ave.	St. Petersburg
Brown, Carolyn	Rt. 3, Box 486	Starke
Brown, Cynthia A.	1401 N.E. 153rd Ter.	Miami
Brown, Deborah Y.	3949 Owens Avenue	Jacksonville
Brown, Glory S.	45 N.W. 14th Ave.	Delray Beach
Brown, Gwendolyn	5112 N. 37th St.	Tampa
Brown, Jacquelyn L.	2271 N.W. 151 St.	Opa-Locka
Brown, Pamela R.	419 S. 55 St.	Philadelphia
Brown, Sharon D.	74 Lincoln Ave.	White Plains, N.Y.
Brown, Theresa K.	6134 Pope Place	Jacksonville
Brown, Valerie E.	P.O. Box 3	Hardeeville, S.C.
Brown, Verna L.	6820 N.W. 28th Ave.	Miami
Bryant, Carliss C.	Rt. 2, Box 176A	Palatka
Bryant, Nadine	15735 N.W. 23 Ave. Rd.	Opa-Locka
Bryson, Alfreda	Rt. 1, Box 4	Elkton
Buchner, Barbara A.	209 Cherokee Rd.	Ormond Beach
Bullard, Dorothy J.	14540 Monroe St.	Miami
Buryon, Debora Y.	3727 Avalon St.	Philadelphia, Pa.
Burney, Janice M.	18902 N.W. 42 Ct.	Miami
Burroughs, Clara L.	16201 N.W. 18th Ct.	Opa-Locka
Burton, Andrea D.	344 S. Keech St.	Daytona
Butler, Carolyn	1111 W. 22nd St.	Jacksonville
Butler, Marcia S.	2010 N.W. 166 St.	Miami
Bynum, Hazel Marie	546 Cannon Street	Daytona
Byrd, Laura G.	29 Orchard	Norwalk, Conn.
Caldwell, Faye D.	2411 N.W. 59th St.	Miami
Calloway, Gertrude	P.O. Box 92	Hastings
Calloway, Priscilla	P.O. Box 92	Hastings
Cambridge, Janet L.	7048 Sheldrake Pl.	Philadelphia, Pa.
Cambridge, Theanita	7048 Sheldrake Pl.	Philadelphia, Pa.
Campbell, Alveta V.	Rt. 1, Box 167	Hastings
Campbell, Annette P.	Rt. 1, Box 162	Hastings
Campbell, Beverly R.	2459 W. 23rd St.	Jacksonville
Campbell, Lena M.	P.O. Box 238	Homestead
Cannon, Sandra E.	1813 Douglas Ave.	W. Palm Bch.
Carnes, Janice L.	225 Garden St.	Daytona
Carr, Arbutus S.	441 Colt Place	Daytona
Carr, Charlesetta	441 Colt Place	Daytona
Carter, Barbara J.	P.O. Box 112	Hastings
Cason, Brenda G.	1783 W. 11th St.	Jacksonville
Cason, Margaret M.	927 Bethune Dr.	Orlando
Chapman, Dana D.	1790 N.W. 59th St.	Miami
Chapman, Deborah	358 Eastern Parkway	New York, N.Y.
Charles, Rebecca R.	3311 N.W. 208 St.	Miami
Charlow, Rhonda E.	908 E. Laura St.	Plant City
Cheese, Catherine L.	14 E. Strong St.	Pensacola
Christian, Evangeline	872 Hollywood	Daytona
Clark, Avis	200 Trantor Place	Staten Is., N.Y.
Clark, Beatrice A.	705 Stough St.	Dothan, Alabama
Clark, Deborah I.	1526-B-Pershing Dr.	Camden, N.J.
Clark, Lamonda A.	600 Willie Dr.	Daytona Beach
Clark, Louise C.	1450 N.E. 152 Terr.	Miami
Clarke, Cheryl R.	1580 N.W. 18th Ct.	Opa-Locka
Clawson, Evelyn M.	5629 Silverdale	Jacksonville
Clemons, Carol D.	1912 Pullman St.	Jacksonville
Coachman, Cathy A.	15840 N.W. 18th Ave.	Opa-Locka
Coachman, Gail P.	1277 N.W. 88th St.	Miami
Coleman, Deborah A.	1134 Spearing St.	Jacksonville
Coleman, Gloria D.	700 Mulberry Ave.	Sanford
Coleman, Janice A.	1135 Crosby	Leesburg
Coleman, Joyce An	2113 Simmons	Leesburg
Collier, Yolanda D.	4421 El Prieto Rd.	Los Angeles, Cal.
Colvard, Patricia G.	1259 Vanderbilt Dr.	Ormond Beach
Cook, Helen F.	1348 W. 33rd St.	Riviera Beach
Cook, Kathy	2178 Bollingbrook Dr.	Atlanta, Ga.
Cook, Shirley L.	1348 W. 33rd St.	Riviera Beach
Cooley, Cynthia M.	418 Sims St.	Anderson, S.C.
Cooper, Jenny D.	304 Isabella	Valdosta, Ga.
Cooper, Patricia A.	6165 Ramar Ct.	Jacksonville
Cooper, Patricia A.	464 Pleasant St.	Daytona Beach
Council, Linda M.	1506 N.W. 35th St.	Ocala
Council, Wilma J.	1506 N.W. 35th St.	Ocala
Coverson, Sandra J.	12755 S.W. 93rd Ave.	Miami
Cox, Charlene J.	610 Mays Court	Orlando
Craft, Emily D.	3811 Adamsville Rd.	Atlantz, Ga.
Crawford, Francina S.	P.O. Box 161	Bunnell
Crim, Lisa D.	9812 S. Carpenter	Chicago
Cruise, Thaddea W.	1302 Caldwell Dr.	Panama City
Crumady, Evgenia L.	5325 Foxboro Rd.	Jacksonville
Cue, Brenda J.	1704 Campus	Jacksonville
Culver, Jacquelyn Y.	805 Cypress St.	Daytona
Cummings, Celeitha L.	917 W. 2nd St.	Riviera Beach
Dade, Pamela J.	208 Brigadier St.	Pensacola
Daniels, Alma J.	111 Hilton Ave.	Vauxhall, N.J.
Daniels, Renea R.	11713 Cherry St.	Tampa
Danzey, Valorie L.	8508 Grapefruit Ave.	Tampa
Darling, Linda D.	P.O. Box 1463	Nassau, N.P.
Daughetry, Veronica	451 Garfield Ave.	Winter Park
Davis, Barbara A.	1001-19th Street S.	Pell City, Ala.
Davis, Bettie C.	16140 N.W. 17th St.	Miami
Davis, Brenda L.	928 W. Younge St.	Pensacola

Davis, Beulah C.	1930 N.W. 27th Ave.	Ocala
Davis, Judy A.	15721 N.W. 17th Ct.	Opa-Locka
Davis, Lenura V.	57 Cresant Ave.	New Rochelle, N.Y.
Davis, Lillian S.	557 Fulton St.	Daytona Beach
Davis, Linda	934 Duncan	S. Daytona
Davis, Margaret E.	1520 Illinois St.	Daytona Beach
Davis, Orita	1429 Hobar	Philadelphia, Pa.
Davis, Willie E.	Bldg. 50 Lake Mann	Orlando
Day, Carolyn L.	2826 Neptune	Jacksonville
DeBarry, Gwendolyn	5000 Spruce	W. Palm Bch.
Dell, Lowee E.	3503-33rd Ave.	Tampa
Demps, Dorothy E.	1321 Causey Lane	Jacksonville
Demps, Vivian A.	Rt. 4, Box 1010	Plant City
Dickerson, Brenda J.	623 State St.	Daytona
Dinkins, Talquera C.	540 Cedar St.	Daytona
Dixon, Aileene D.	1009 Ferguson Ave.	Leesburg
Dixon, Ernestine	1397 Crosby St.	Largo
Donald, Irey L.	321 Lane Ave.	Daytona Beach
Dorsett, Donna T.	1331 N.W. 98 Terr.	Miami
Dunn, Beverly C.	3736 Washington Ave.	Miami
Dupree, Angela L.	186 Blanco St.	St. Augustine
Durden, Mamie L.	816 Maley St.	Daytona
Eddings, Brenda J.	6417 Betts	Cincinnati
Edwards, Cassandra R.	2528 Spirea St.	Jacksonville
Edwards, Cora	537 S.W. 7th St.	Belle Glade
Ellison, Bettye J.	5420 S.W. 18th St.	W. Hollywood
Elmore, Patricia A.	93 Cerro St.	St. Augustine
Evans, Angela	1568 Pasco St.	Jacksonville
Evans, Katrine	219 Clark St.	Eatonville
Evans, Linda C.	1029 McDonald Ave.	Eustis
Evans, Pamela E.	1617 W. 28th St.	Jacksonville
Evans, Patricia R.	1829 N.W. 66th St.	Miami
Evans, Roselyn	718 Windsor Lane	Key West
Evans, Theresia L.	General Delivery	Hastings
Evans, Valarie M.	913 N. York St.	Gastonia, N.C.
Faircloth, Deborah D.	430 Roth Street	Daytona Beach
Faison, Glonda V.	727 Marion St.	Daytona Beach
Faison, Janice L.	727 Marion St.	Daytona Beach
Faulkner, Flora	306 Helbrook	Detroit, Mich.
Fazakas, Nancy M.	319 Vermont Ave.	Daytona
Feaster, Barbara J.	927 8th St.	Rock Hill, S.C.
Felder, Glenda G.	Box 170	Hastings
Felix, Gloria L.	1816 W. 10th	Jacksonville
Ferguson, Wanda C.	1953 Meharry Ave.	Jacksonville
Fernander, Sharon	1070 2nd St.	Riviera Beach
Fisher, Juliette	1842 Elm St.	Quincy
Flemming, Rikka C.	149 W. 11th St.	Jacksonville
Floyd, Vivian L.	755 Bloxan Ave.	Clearmont
Ford, Bobbie J.	101 W. Main	Hogansville, Ga.
Ford, Lamarda L.	920 W. Gadsden	Pensacola
Forehand, Linda L.	Rt. 1, Box 108	Fernandina
Foster, Bettye J.	Box 243	Hastings
Foster, Sandra S.	414 N. 7th St.	Palatka
Foster, Sona G.	Fig Street	Bunnell
Francis, Cassandra G.	621 E. 6th St.	Sanford
Francis, Deborah M.	1153 W. 26th St.	Jacksonville
Francois-Eugene, N.	701 Nicholson St. N.W.	Washington, D.C.
Franklin, Deborah T.	527 Cedarwood	Rochester, N.Y.
Frazier, Larita B.	5870 Gaspar Circle	Jacksonville
Fredenck, Carolyn L.	801 Australian Ave.	W. P. Beach
Frye, Kathy R.	204-4th Ave.	E. Orange, N.J.
Fulford, Gail	424 Jefferson	Daytona Beach
Fuller, Joyce	1023 W. 12th St.	Lakeland
Gaddy, Alneta	P.O. Box 265	Eustis
Gainer, Diana L.	Rt. 2, Box 57	Lake City
Gamble, Barbara A.	730 Heineman St.	Daytona Beach
Gamble, Barbara J.	180 Florida St.	Monticello
Gardner, Lucrichia	Rt. 1, Box 241	Meggett, S.C.
Gary, Vernetta	109 Hudson St.	Daytona Beach
Gassett, Cassandra	P.O. Box 356	Highsprings
Gaze, Susan M.	215 Jefferson St.	Daytona Beach
George, Ira E.	2952 Breve Dr.	Jacksonville
Gibbs, Martha A.	Rt. 1, Box 194-A	Monticello
Gilbert, Beverly	1725 Siminary St.	Jacksonville
Gilliam, Teralyn R.	1326-19th St. S.	St. Petersburg
Gilliam, Shirley J.	Rt. 2, Box 337A	West Point, Ga.
Gillyard, Betty J.	1907 Napa St.	Philadelphia, Pa.
Gist, Janet	912 Pine Haven	Daytona Beach
Glover, Alma J.	1820 N.W. 27th Terr.	Ft. Lauderdale
Godbey, Doris J.	1062 Berkshire Rd.	Daytona Beach
Golden, Gloria V.	3648 Briarcliff Way	Mims
Goodman, Veletta C.	248 Jefferson	Daytona Beach
Grace, Saundra M.	7034 Ken Knight Dr.	Jacksonville
Graham, Carolyn L.	326 N. Keech St.	Daytona Beach
Granville, Brenda J.	1711 Nassau St.	Tampa
Gray, Rusha L.	242 Jefferson	Daytona Beach
Green, Jennifer	224 N. Caroline-D-3	Daytona Beach
Green, Latricia B.	2591 Palm Dr. N.E.	Winter Haven
Green, Myra L.	318 Lincoln St.	Daytona Beach
Greene, Gwendolyn G.	707 N. 13th St.	Ft. Pierce
Grier, Delbra S.	1068 Bolton Ave.	Columbus, Ga.
Griffin, Barbara B.	2016-21st Ave.	Tampa
Griffin, Beverly	2016-21st Ave.	Tampa
Grubbs, Betty J.	125 N.W. 13th Ave.	Boynton Beach
Guilford, Debbie J.	944 S. George Ave.	Rockledge
Haddocks, Jacqueline	638 South St.	Daytona
Hagan, Marva A.	464 N. Charles St.	Daytona
Hamilton, Rosetta L.	803 Nassau Ave.	Stuart
Hammond, Diana	2849 N.W. 6th St.	Ft. Lauderdale
Hammond, Vernessa K.	2207 8th St.	Columbus, Ga.
Hampton, Wenda T.	318 S.W. 24th Ave.	Ocala
Hankerson, Ruth C.	704 Verdell St.	Daytona Beach
Hardge, Bobbie J.	143 N.W. 14th Ave.	Dania
Harkness, Melinda G.	3450 Valley Ridge	Atlanta, Ga.
Harris, Annie M.	1204 S.W. 6th St.	Live Oak
Harris, Chequittea	1307½ N. "A" St.	Tampa
Harris, Colleen J.	509 S. Adelle	DeLand
Harris, Eunice D.	202 Badger Ave.	Eustis
Harris, Georgetta	5439 Bunche Dr.	Jacksonville
Harris, Debora L.	3269 Boxtown Rd.	Memphis, Tenn.
Harris, Lorah B.	P.O. Box 401	Hastings
Harris, Michelle	7545 N.W. 14th Ave.	Miami
Hart, Rosemary	737 N.W. 20th Ave.	Ft. Lauderdale
Harvey, Pamela	225 N.E. 9th Ave.	Boynton
Hayes, Pamela G.	4 Halifax Park	Daytona
Haynes, Dorothy E.	809 Booker St.	Titusville
Hawk, Deborah Y.	9426 Evesham Rd.	Jacksonville
Hedgepeth, Nadine	2309 N. College Ave.	Philadelphia, Pa.
Henry, Judy Y.	Box 2775	St. Croix, V.I.
Henry, Linda J.	2316 E. 70th Place	Chicago, Ill.
Henson, Deborah M.	P.O. Box 938	Severna Park, Md.
Hicks, Alice M.	1304 S. Highlands	Avon Park
Hill, Carolyn F.	Rt. 1, Box 203	Gabbettville, Ga.
Hill, Deborah	626 Clark St.	Daytona
Hill, Laura G.	393 N. Seneca	Daytona
Hill, LaVern A.	929 Rosebud St.	Waycross Ga.
Hill, Wilma, E.	P.O. Box 1233	Leesburg
Hines, Beverly	4202 Green St.	Tampa
Hinson, Marilyn M.	207 E. Howry Ave.	DeLand
Hodge, Michelle	Box 13	St. Croix, V.I.
Hodges, Kathleen	Rt. 1, Box 418	Groveland
Hodges, Sheryl	Rt. 1, Box 418	Groveland
Holt, Theresa C.	Rt. 3, Box 93	Mebane, N.C.
Holder, Loretta Y.	421 Middlebrug Ave.	Green Cove Springs
Hopkins, Jacqueline	3849 N. Camp Cr. Pk.	Atlanta, Ga.
Houston, Melunda	327 Palm St.	New Smyrna
Howell, Beverly T.	611 Carver Dr.	Lake Wales
Hudson, Catherine	RFD 1, Box 410	Hobe Sound
Hudson, Sandra D.	226 W. 150 St. Apt. 3-G	New York, N.Y.
Hughes, Beverly L.	3115 S. Swift	Melbourne
Hunter, Mary A.	Rt. 7, Box 605	Sumter, S.C.
Hunter, Gwendolyn L.	401 Milleburg Ave.	Green Cove Springs
Hunter, Rosalind M.	1330 E. Scott St.	Pensacola
Hutcheson, Pamels	3115 N.W. 48 Terr.	Miami
Ingraham, Maria L.	P.O. Box N-689	Nassau, Bahamas
Jackson, Andrea M.	3803 Gladys St.	Jacksonville
Jackson, Angela D.	5151 Columbia Ave.	Philadelphia, Pa.
Jackson, Anne E.	207 S.W. 12th Ave.	Dania
Jackson, Della	71 Hawk St.	Daytona
Jackson, Linda D.	3615 N. DeQuincy Ave.	Indianapolis, Ind.
Jackson, Linda Diana	P.O. Box 952	Gainesville
Jackson, Linda Diane	1428 Vineland Rd.	Orlando
Jackson, Pamela M.	1672 W. 5th St.	Jacksonville
James, Raquel P.	601 Jean St. #7	Daytona
Jenkins, Azalean J.	501-Jean St. Apt. 1	Daytona
Jenkins, Ruby	2128 N. Osprey Ave.	Sarasota
Jennings, Flossie P.	433 N. Campbell St.	Daytona
Jennings, Marilyn G.	804 W. 18th St.	Jacksonville
Jeter, Mary P.	714 Washington Ave.	Tuskegee
Johnson, Betty A.	2843 N.W. 5th St.	Pompano
Johnson, Mary E.	340 S. Keech St.	Daytona
Johnson, Ceceloa	1934 Spring Dr. Rd.	Jacksonville

Johnson, Cheryl E.	417 Dickinson	Glassboro, N.J.
Johnson, Camellia D.	Rt. 2, Box 70	Palatka
Johnson, Connie F.	Box 846	Clewiston
Johnson, Dorothy A.	20821 N.W. 34 Ct.	Carol City
Johnson, Dorothy J.	Rt. 1, Box 337	E. Palatka
Johnson, Earlie M.	509 S. Adelle	DeLand
Johnson, Elizabeth	512 Cochran St.	Punta Gorda
Johnson, Freddie C.	1139 W. 22nd St.	Jacksonville
Johnson, Jeanette M.	1372 W. 35th St.	Riviera Beach
Johnson, Lucy B.	1878 Attucks Ave.	Orlando
Johnson, Lucy I.	702 W. Franklin Ave.	DeLand
Johnson, Marieh M.	918 Bunche St.	Valdosta, Ga.
Johnson, Patricia A.	1765 Mt. Herman	Jacksonville
Johnson, Paula A.	1051 N.W. 44 St.	Miami
Johnson, Regina E.	11601 Pinkston Dr.	Miami
Johnson, Renee	1311 N.W. 72nd St.	Miami
Jones, Angela L.	6704 Gaspar Cr. W.	Jacksonville
Jones, Andrea	Rt. 3, Box 471	John's Is., S.C.
Jones, Carolyn	273 S.W. 2nd Ave.	Deerfield
Jones, Carolyn Y.	P.O. Box 375	San Mateo
Jones, Daisy M.	565 Live Oak Ave.	Daytona
Jones, Deborah Y.	1718 E. Scott	Pensacola
Jones, Eris D.	3118 N. Roosevelt	Pensacola
Jones, Gwendolyn	1512 W. Gadsden St.	Pensacola
Jones, Gwendolyn	891 N.W. 35th Ave.	Ft. Lauderdale
Jones, Larose Y.	1747 W. 9th St.	Jacksonville
Jones, Linda M.	617 E. Ryaland St.	Melbourne
Jones, Olivia L.	926-11th St.	W. Palm Beach
Jones, Patricia A.	929 Winchester	Daytona
Jones, Pearl E.	200 Hickory St.	Daytona
Jones, Roslyn F.	935 School St.	Daytona
Jones, Suzanne	32 W. 111 St.	New York, N.Y.
Jordan, Sandra L.	504 Florida Avenue	Crescent City
*Jenkins, Pearlina J.	8020 N.W. 14 Ct.	Miami
Kaigler, Elizabeth	315 N.W. 51st St.	Miami
Keith, Wayne N.	552 Cedar St.	Daytona
Kelly, Cassandra L.	2800 Lake Sunset Dr.	Orlando
Kendrick, Ella C.	3202 N. Ospery	Sarasota
Kendrick, Sharon R.	812 S.W. Fort King	Ocala
Kennebrew, Delores	155 Peyton Rd. S.W.	Fulton, Ga.
Kenner, Anna	515 S. 55th St.	Philadelphia, Pa.
Keyes, Marcia M.	140 N. Keech St.	Daytona
Kilpatrick, Patricia	Rt. 3, Box 426A	Arcadia
King, Erma L.	1630 N.W. 27 Ave.	Ft. Lauderdale
King, Joanne A.	704 Court "D"	Jacksonville
King, Rosalind	2323 W. 11th St.	Jacksonville
Kirkland, Sharolyn	1836 N.W. 56 St.	Miami
Ladd, Julia A.	2120 N. 8th Ave.	Pensacola
Lajide, Abiola	548 S. Broadway	Tarrytown, N.Y.
Lampkin, Donna D.	463 Model St.	Daytona
Larkins, Rachel D.	1750 N.W. 7th Ave.	Pompano
Larry, Emily A.	507 Jackson St.	Pensacola
Lasiter, Agnes A.	621 South St.	Daytona Beach
Lawrence, Alicia	est. St. Johns/r52-204 St.	St. Croix, V.I.
Laws, June T.	520 Tomoka Rd.	Daytona
Lawson, Regina H.	3031 Rebecca Dr. S.W.	Atlanta, Ga.
Lee, Peggy A.	P.O. Box 328	Kingsland
Leonard, Gwendolyn	Rt. 1, Box 94	Lamont
Leorza, Raisa L.	490 Magnolia St.	Ormond
Letter, Frances K.	U.S. Hwy. 1 Box 71-A	Ormond
Leverity, Priscilla	8522 N.W. 35 Ct.	Miami
Lewis, Fitzgerald	813 S. Valleydale	DeLand
Lloyd, Theodona S.	412 Model St.	Daytona
Lockley, Joetta	182 S.W. Congress	Lake City
Long, Marshanna D.	2203-23rd Ave.	Tampa
Longworth, Sharon L.	1395 Magnolia St.	Bartow
Lucas, Karen	3103 Ave. "T"	Ft. Pierce
Lucky, Rosa L.	14445 N.W. 21 Ct.	Miami
Lumpkin, Chery R.	546 Cannon St.	Daytona
Lynum, Marvine J.	1115 Beecher St.	Leesburg
McBride, Ollie	230 Lincoln St.	Daytona
McCarthy, Debra	1034 N.W. 77th St.	Miami
McClain, Mary L.	6106 Carnation Road	Jacksonville
McClelland, Yvonne	408 N.W. 10th St.	Hallandale
McCook, Sheliah G.	P.O. Box 51	Webster
McCray, Gloria J.	440 "S" Ave.	Riviera
McCray, Willie	709 Tomoka Rd.	Daytona
McFadden, Claudette	3015 W. Norris St.	Philadelphia, Pa.
McHellen, Linda	238 Fulton St.	Daytona
McIntosh, Cheryl L.	2201 N. 6th Ave.	Pensacola
McIntyre, Cynthia A.	830 E. Pine St.	Leesburg
McKnight, Carol E.	1 Oak Street	White Plains, N.Y.
McMullen, Cynthia	1212 E. 1st St.	Jacksonville
Mack, Robinetta	P.O. Box 162	Stephen, S.C.
Malden, Theodora Y.	222 N. "F" St.	Pensacola
Marie, Barbara A.	625 N. Palmetto Ave.	Green Cove Springs
Marie, Joanne	507-9th Ave. E.	Bradenton
Marshall, Cheryl M.	Andrie Avenue	Nassau, Bahamas
Marshall, Linda	4210 N.W. 11th Ave.	Miami
Marshall, Rosemary	1882 Hartridge St.	Jacksonville
Martin, Carolyn V.	824 Madison Ave.	Daytona
Martin, Elaine	P.O. Box 781	Umatilla
Masha, Mercedes P.	1714 Laure St.	Tampa
Matthews, Gail C.	147 N. Robinson St.	Philadelphia, Pa.
Matthews, Tanya D.	2500 W. Chambers St.	Milwaukee, Wis.
Maxwell, Irma S.	616 N.W. 3rd Ave.	Pompano
Mays, Glendora	Skyview Trailer Pk. 51	Cocoa
Meadows, Shirley A.	546 Fulton St.	Daytona
Merritt, Delores	530½ Live Oak Ave.	Daytona
Merritt, Janice	825 Magnolia Ave.	Daytona
Miley, Jo-Ann	619 Georgia St.	Daytona
Miller, Cheryl D.	541 Cedar St.	Daytona
Miller, Curtis J.	4201-29th St.	Tampa
Miller, Fannie E.	814 Cypress Ave.	Sanford
Miller, Thelma	P.O. Box 421	Alachua
Miles, Linda D.	1914 Grace St.	Tampa
Mims, Jacqueline A.	419 Bowen Bldg.	Columbus, Ga.
Mims, Janie G.	639 Orange Ave.	Daytona
Mingo, Florrie B.	15805 E. Bunche Pk.	Opa-Locka
Minns, Lenora	740 S.W. 45th St.	Homestead
Minter, Ellise J.	1720 Columbus St.	Boise, Idaho
Mitchell, Elizabeth	1530 N.W. 153 St.	Opa-Locka
Mitchell, Rosa A.	646 N.W. 10th Terr.	Ft. Lauderdale
Moody, Edith	7048 Sheldrake Pl.	Philadelphia, Pa.
Moore, Annetta L.	418 Fletcher	Daytona
Moore, Barbara A.	709 2nd Avenue	Daytona
Moore, Camylle J.	205 Hancock Lane	Pensacola
Moore, Darlene	931 W. Ashton Ave.	Gastonia, N.C.
Moore, Ellouise L.	522 2nd Ave.	Daytona
Moore, Rachael J.	205 Hancock Lane	Pensacola
Morley, Audrey	705 N.W. 5th St.	Hallandale
Morris, Dorcas L.	500 S. Keech St.	Daytona
Morris, Hyacinth M.	P.O. Box 458	South Bay
Morrison, Ethel D.	2801 N.W. 2nd St.	Pompano
Mortimer, Joan	E. St. P.O. Box 462	Nassau, Bahamas
Moses, Carol	612 "I" Avenue	Riviera
Moss, Huretta I.	601 Russell Dr.	Daytona
Moss, Rita B.	9200 N.W. 13 Ct.	Miami
Moss, Sandra A.	1765 N.W. 155 St.	Opa-Locka
Muhammad, Beverly S.	20 Ludlam Pl.	Brooklyn, N.Y.
Mulkey, Brenda O.	3931 S.W. 27th St.	Hollywood
Mungin, Joyce C.	5507 Almad Dr.	Jacksonville
Munroe, Elizabeth E.	P.O. Box 531	Hollywood
Murphy, Eva P.	191 Palmetto Park	Daytona
Nelson, Linda G.	804 S. Clara Ave.	DeLand
Nichols, Helen F.	Rt. 1, Box 94	Crescent City
Nicholson, Brenda L.	1077 N. Street	Daytona
Nicholson, Saundra	1077 N. Street	Daytona
Nixon, Catherine A.	9630 McNorton	Orlando
Nixon, Gwendolyn	2529 W. 25th	Jacksonville
Oliver, Brenda	1121 Avenue "F"	Ft. Pierce
Oliver, Cynthia G.	864 Magnolia Ave.	Daytona
Only, Rosalyn M.	506 South St.	Daytona
O'Reilly, Marsha	P.O. Box 385	St. Croix, V.I.
Parks, Elestine	1550 N.W. 51st	Miami
Parson, Ruth	861 Bright Ridge St.	Philadelphia, Pa.
Patterson, Evelyn	111 College St.	Springfield, Mass.
Patterson, Karen C.	2395 Booker, St.	Bartow
Patterson, Linda J.	2014 Division Ave.	W. Palm Bch.
Payne, Janis D.	3629 Dixie Hwy.	Riviera
Perry, Bessie, M.	508 S. Franklin St.	Plant City
*Payne, Sheila A.	545 Walker Ave.	Daytona
Pepper, Deborah R.	898 S. Nova Rd.	Daytona
Perkins, Johnnie M.	2230 N.W. 155 St.	Miami
Pinder, Valerie E.	741 W. 10th St.	Riviera Beach
Poitier, Juliette T.	1344 N.W. 68 Terr.	Miami
Poole, Icesilyn R.	612 N.W. 5th Ave.	Hallandale
Pope, Arma L.	Rt. 7, Box 478C	Orlando
Porter, Sandra L.	749 Macon St.	Brooklyn, N.Y.
Price, Mallia D.	396 Simpson St.	McDonough, Ga.
Price, Paulette R.	3017 Joe Louis Dr.	Orlando

Pride, Sharman F.	2907-26th St.	Tampa
Pringle, Eleanor R.	925 Duncan Rd.	S. Daytona
Pullins, Dorothy M.	Apt. 11, Greenlawn Ter.	New Smyrna
Purdy, Karen W.	1701 Garden St.	Jacksonville
Quarterman, Delia M.	749 Vernon St.	Daytona
Roseberry, Linda	5603 Bree Rd.	Jacksonville
Reddick, Eleanor	3825 Charles Terr.	Miami
Reddick, Patricia A.	2130 N.W. 1st St.	Ocala
Reed, Carolyn N.	3209-24th Ave.	Tampa
Reed, Idella K.	216 W. Chelsea	DeLand
Reed, Linda E.	206 S. Greenwood Ave.	Clearwater
Rhinehart, Lucy M.	764 Penedale Apt.	Sumter, S.C.
Rhyant, Nancy A.	432 N. 16th St.	Ft. Pierce
Richardson, Patricia	2805 Ave. "G"	Ft. Pierce
Richardson, Rita D.	921 Valleydale	DeLand
Riggins, Mary M.	4073 Minoso	Orlando
Riggins, Sharron R.	1838 Coolidge Ave.	Sanford
Riles, Cynthia	506 N.W. 14th Ave.	Ft. Lauderdale
Rivers, Pamela E.	4274 Carroll Dr.	Jacksonville
Roache, Diane L.	502 Blake St.	Dade City
Robbins, Angela	P.O. Box 12	Laurel
Roberts, Aleatha	Rt 1, Box 35	Brooker
Roberts, Patricia A.	308 N. 1st St.	Dade City
Roberts, Vivian	5619 Bree Rd.	Jacksonville
Robinson, Alice E.	516 N.W. 8th St.	Ocala
Robinson, Carolyn	129 S. Franklin	Daytona
Robinson, Dena A.	1108 Crosby St.	Leesburg
Robinson, Janet M.	117-22nd Ave. W.	Birmingham, Ala.
Robinson, Morzinnia	505 W. Jefferson	Lake City
Robinson, Rutha M.	1405 E. 23rd St.	Jacksonville
Rodman, Sandra S.	267 Madison Ave.	Ormond Beach
Rollins, Zenaide E.	1354 N.W. 59th St.	Miami
Ross, Brenda E.	1757 W. 18th St.	Jacksonville
Roundtree, Regina A.	2156 W. 18th St.	Jacksonville
Rowall, Arlease D.	809 Georgia St.	Leesburg
Rush, Shelia A.	1842 N.W. 59th St.	Miami
Sadler, Gwendolyn W.	Susie B. West	Natchez, Miss.
Sampson, Patricia T.	1029-20th St.	West Palm Beach
Samuel, Queen E.	Rt. 5, Box 319	Ocala
Sancho, Joyce E.	628 N.W. 10th Ave.	Ocala
Sconiers, Larual J.	619 W. 17th St.	Jacksonville
Seabrook, Priscilla	617 Franklin St.	Jacksonville
Seiferth, Ruby E.	781 Cella St.	Memphis, Tenn.
Settle, Patricia L.	2609-29th Ave.	Tampa
Setzler, Sharon L.	419 W. 10th St.	Jacksonville
Shamplain, Toni S.	1308 Indiana Ave.	Lynn Haven
Shephard, Sara M.	219 S. 11th St.	Fernandina
Simon, Paquita D.	1030 W. Tee Circle	Bartow
Sims, Arthurene R.	655-28th St. S.	St. Petersburg
Singletary, Mary F.	1071 N.W. 23 Road	Ft. Lauderdale
Singleton, Jacquelyn	Rt. 1, Box 168	Hastings
Singleton, Joyce E.	Rt. 1, Box 168	Hastings
Singleton, Lucinda T.	812 Paw Paw St.	Cocoa
Singleton, Sadie L.	677 Depugh St.	Winter Park
Sledge, Elaine M.	2305-24th Ave.	Tampa
Smalls, Beverly L.	Rt. 1, Box 1064	Seabrook, S.C.
Smith, Audrey D.	515 Middleburg Ave.	Green Cove Spgs.
Smith, Cathryn L.	420 Tucker St.	Lakeland
Smith, Cynthia C.	453 Model St.	Daytona
Smith, Emma B.	Rt. 2, Box 207	Sanford
Smith, Georgia L.	208 Badger Ave.	Eustis
Smith, Janice A.	1660 W. 31st St.	Riviera Beach
Smith, Jocelyn D.	1700 N. 16th St.	Ft. Pierce
Smith, Julia A.	162 Highland Ave.	Ormond
Smith, LeNay D.	701 Washington Ave.	Tuskegee Inst.
Smith, Marion	P.O. Box 3880	Philadelphia, Pa.
Smith, Mary	1715 Campus St.	Jacksonville
Smith, Michelle M.	P.O. Box H7351	Nassau, Bahamas
Smith, Nellie M.	533 S. Keech St.	Daytona
Smith, Rose M.	1110 Tucker Ave.	Dade City
Smith, Rutha M.	Rt. 1, Box 536	Williston
Smith, Salenta C.	1333 Ginsberg Dr.	Daytona
Smith, Sandra V.	706 Hamilton St. N.E.	Washington, D.C.
Smith, Shirley D.	1715 S.W. 43 Ave.	Hollywood
Smith, Elaine V.	71 W. 112th St.	New York, N.Y.
Smith, Velderia A.	Rt. 1, Box 109	Hastings
Smith, Victoria J.	329 Bradley Ave.	Staten Is., N.Y.
Smith, Vivian E.	P.O. Box 335	Lacoochee
Snell, Angela S.	639 E. 84th St.	Chicago, Ill.
Sparks, Sarah A.	Rt. 3, Box 458	McDonough, Ga.
Spicer, Patricia	2281 N.W. 135th St.	Miami
Squire, Linda A.	2968 N.W. 51st St.	Miami
Stanley, Cheryl D.	3436 Juanita Ave.	Macon, Ga.
Stapler, Carol D.	705 Sanford Ave.	Sanford
Starks, Angela D.	901 Little River Dr.	Miami
Steel, Jacquelyn A.	2017 Ella St.	Jacksonville
Sterling, Frances E.	200 N. Caroline St. J6	Daytona
Stevens, Donna M.	15101 Lincoln Blvd.	Miami
Stevens, Mary C.	10 N. Whitney	St. Augustine
Stevenson, Judy M.	1069 North St.	Daytona
Stone, Rhudenia	540 S. Georgia Ave.	Cocoa
Storr, Harolynn, L.	1847 N.W. 70th St.	Miami
Strapp, Felicia E.	Rt. 3, Box 333	Ocala
Stripling, Juliet R.	267 Madison Ave.	Ormond
Stuckman, Bonita J.	639 N.W. 9th St.	Ocala
Steitz, Shirley	Rt. 1, Box 78	Ormond
Styles, Deborah E.	1572 W. 30th St.	Jacksonville
Sullivan, Fayron	815 Magna Carta Dr.	Atlanta, Ga.
Tanner, Daryl J.	P.O. Box 3234	Lakeland
Tate, Velma L.	1444 Carolina Ave.	Vaon Park
Taylor, Charlene E.	1505 Eayerson St.	Jacksonville
Taylor, Pamela D.	244 Tomoka Ave.	Ormond
Thomas, Joyce	2207 Farragut St.	Hollywood
Thomas, Margaret C.	P.O. Box 133	Lake Butler
Thomas, Nandethes	2306 Fairfax Ave.	Jacksonville
Threet, Deborah	Rt. 1, Box 167	Hastings
Tice, Cassandra	4327 Trenton Dr., S.	Jacksonville
Tillman, Cassandra	8957 Yeoman Dr.	Jacksonville
Timmons, Donna L.	2054 N. Orange	Sarasota
Touchstone, Eyvonne	Rt. 4, Box 284-A	Griffing, Ga.
Towns, Gloria	1104 Division Ave.	W. Palm Beach
Troutman, Cheryl L.	236 N. Lincoln	Daytona
Troutman, Denise E.	236 N. Lincoln	Daytona
Turner, Jessie P.	1111 Jasmine St.	Fernandina
Turner, Sheila K.	321 S. Frankfort	DeLand
Turpin, Eileen F.	630 N.W. 10th Terr.	Ft. Lauderdale
Vance, J'Neese L.	235 S. Caroline	Daytona
Van-Meter, Ursulyne	1320 Ginsberg Dr.	Daytona
Vareene, Carletta M.	VR-24 DET FPO	New York, N.Y.
Vereen, Valerie R.	P.O. Box 2185	Eatonville
Vernon, Alveda S.	210S State Street	Tampa
Walker, Annette P.	3820 N.W. 4th Pl.	Ft. Lauderdale
Walker, Cynthia M.	3612 Starks St.	Orlando
Walker, Nathanlyn A.	Route 1, Box 85A	Crescent City
Walker, Phyllis A.	21445 S.W. 112 Ave.	Goulds
Walker, Sheila M.	7553 Union	Chicago, Ill.
Wallace, Brenda L.	751 Pinehaven	Daytona
Wallace, Hallicurtis	1120 N.W. 64th St.	Miami
Washington, Barbara	3441 N.W. 6th St.	Ft. Lauderdale
Washington, Marsha	1128 McConihe St.	Jacksonville
Watts, Natalie N.	334 S. San Souci	DeLand
Webb, Cheryl	2250 S.W. 52nd Ave.	Hollywood
Webb, Ellen M.	328 Beverly Dr.	Groveland
Webb, Ivory P.	804 Maley St.	Daytona
Webb, Vanestta C.	1201-9th Ave.	St. Petersburg
Wells, Jeanese	997 St. George St.	Orlando
Wells, Sharon E.	45 W. Upsal St.	Philadelphia, Pa.
Weston, Gwendolyn S.	2240 Barry Dr.	Jacksonville
Wheeler, Deyawn L.	P.O. Box 42	Chiefland
White, Cathy M.	208 Modest St.	Lakeland
White, Gayle	2420 N.W. 55 Terr.	Miami
White, Sonya T.	P.O. Box 547	Marianna
Whitlow, Barbara J.	369 Walnut St.	Daytona
Wiggins, Ranaye D.	1739 Walnut St.	Tampa
Wilcox, Mariana A.	14501 Jackson St.	Miami
Wilkerson, Yvonne B.	973 N.W. 16 Ave.	Ft. Lauderdale
Williams, Arnita D.	2063 W. 18th St.	Jacksonville
Williams, Barbara A.	8330 N.W. 22 Pl.	Miami
Williams, Carolyn	888 Maley St.	Daytona
Williams, Carolyn L.	1103-16th St.	W. Palm Beach
Williams, Charlean	735 N. Cypress	Green Cove Springs
Williams, Debra A.	533 Palmetto	Green Cove Springs
Williams, Ethel	533 Palmetto Ave.	Green Cove Springs
Williams, Gloria J.	1443-7th St.	W. Palm Beach
Williams, Jacquelyn	1200 W. 32nd St.	Riviera
Williams, Joyce A.	P.O. Box 38	Playmouth
Williams, Linda G.	2435 N.W. 50 St. #C	Miami
Williams, Pearl M.	1520 N.W. 9th St.	Pompano
Williams, Patricia A.	230 N. Lincoln St.	Daytona
Williams, Rosa M.	2301 S.W. 4th St.	Ocala
Williams, Starr	1119 Edith Dr.	Daytona
Williams, Stephanie L.	15701 N.W. 17th Ct.	Opa-Locka

Williams, Wilhelmina	364 Ellsworth	Daytona
Willis, Kathy G.	1911 Lemon St.	Tampa
Wilson, Mary L.	3009 Green St.	Tampa
Woodard, Veronica E.	538 Cottage Hill Rd.	Orlando
Woodbury, Joyce E.	1025 S.W. 3rd St.	Ocala
Woods, Jannie L.	P.O. Box 163	Anthony
Woods, Rosa	P.O. Box 113	Anthony
Woody, Edith K.	1266 N. 5th St.	Columbus, Ohio
Workman, Mildred	725 Ellen St.	Daytona
Wright, Carol	12601 S.W. 92 Ct.	Miami
Wright, Doris	207 South "B" St.	Pensacola
Wright, Emma B.	772 N. Deerfield Ave.	Deerfield
Wright, Janice L.	365 Bartley Rd.	Daytona
Wright, Shirley A.	2060 N.W. 29th Terr.	Ft. Lauderdale
Wyatt, Florrie A.	1416 Cadillac Dr.	Daytona
Young, Cheryl K.	5921 Scott St.	Jacksonville
Young, Estrella C.	372 N. Lincoln	Daytona
Young, Lona K.	2496 W. 23rd St.	Jacksonville
Young, Nedra M.	620 W. Valencia St.	Lakeland
Young, Shirley J.	2250 N.W. 155 St.	Miami
Young, Shirley	2510 N.W. 16 St.	Ft. Lauderdale
Young, Valarie E.	2510 N.W. 16 St.	Ft. Lauderdale
Young, Vivian O.	1203 Spearing St.	Jacksonville

MALE STUDENTS

Adams, Charles	Rt. 2, Box 373	Clewiston
Afghani, Ali	Daral-Awlad	Jerusalem, Jordan
Akowa, Eliud O.	P.O. Box 54	Kenya
Alexander, Robert	378 N.W. 15th St.	Pompano
Alexander, Wayne	1955 W. 10th St.	Jacksonville
Allbritton, John L.	3330 Gladys St.	Jacksonville
Allen, Freddie	556 S.W. 9th St.	Belle Glade
Allen, Kenneth	P.O. Box 462	Lake Helen
Allen, Joseph M.	809 Bruton St.	Bainbridge, Ga.
Allen, Robert L.	4626 37th St.	Tampa
Allen, Wayne M.	P.O. Box 733	Wildwood
Anderson, Isac	P.O. Box 452	E. Palatka
Anderson, Thomas H.	3523 Hilliard Rd.	Jacksonville
Armstrong, Alvin	533 Gibson St.	Daytona
Ashe, John A.	24 Harbor Homes	Port Wash., N.Y.
Asher, Baron H.	5 Tropical Lane	Daytona
Ashley, Oliver N.	425 Jefferson	Daytona
Atchison, Willie R.	3545 N.W. 205 St.	Miami
Austin, Gregory D.	P.O. Box 4216	Nassau, Bahamas
Ayers, Thomas	485 Fulton St.	Atlanta, Ga.
Azikiwe, Nnaemeka N.	615 Washington St.	Daytona
Backers, Tyrone K.	1456 Mill St.	Wilkinsburg, Pa.
Bailey, Alfred	390 N.W. 72 Lane	Miami
Bailey, Charles P.	629 S. Campbell St.	Daytona
Baisden, Edward B.	389 Bostrom Lane	Ormond Beach
Baker, Charles G.	193 Lehigh Ave.	Newark, N.J.
Baker, Jimmie L.	4712 Lincrest Dr. N.	Jacksonville
Baker, John A.	4712 Lincrest Dr. N.	Jacksonville
Baker, Leroy	Orange Dale Rt. 3	Green Cove Springs
Barber, Samuel	130 N.W. 10th Ave.	Boynton Bch.
Barlow, William T.	1290 N.W. 35 St.	Miami
Barnes, Leon	1315 N.W. 9th Ave.	Ocala
Barrington, James	P.O. Box 2046	Eatonville
Barry, Martin L.	485 Fountain Ave.	Brooklyn, N.Y.
Bartley, Josiah L.	11078 Ft. Caroline	Jacksonville
Bean, John W.	39 S.W. 10th Ave.	Delray Beach
Beauford, Alan N.	1020 Burnside Rd.	Sharon Hill, Pa.
Begley, Michael R.	2190 S. Palmetto	S. Daytona
Bell, Lynwood L.	516 W. Lowell St.	Lakeland
Beneby, Lehaman A.	1100 N.W. 50th St.	Miami
Bennett, Bobby	1302 Fry St.	Tampa
Bennett, Donald	Box 326	Port Royal, S.C.
Betha, Frank R.	1595 W. 19th St.	Jacksonville
Betha, Franklin D.	1595 W. 19th St.	Jacksonville
Bethea, Willis O.	1119 Taylor Ave.	Dade City
Bethune, Michael	338 N. Caroline	Daytona
Billinge, Thomas	424 Manhatten Ave.	Daytona
Bivens, Clarence	435-3rd Ave.	Bartow
Bivins, Abraham	1110 W. Madison	Plant City
Boldin, Walter	408 Shirley	Pahokee
Bostic, Roosevelt	5003 N.W. 24 Ave.	Miami
Bowers, Leandrew	1962-15th Ave. S.	St. Petersburg
Box, Charles	166 S.W. 5th St.	Deerfield
Boyd, Thomas A.	205 S.E. 16th Ave.	Palatka
Boykin, Donald A.	807 Bethune St.	Valdosta, Ga.
Braggs, Albert L.	9233 S. Kingston	Chicago, Ill.
Branch, Chappel	1222 Ave. "I"	Ft. Pierce
Briggs, Joseph R.	1049 Audry Dr.	Daytona
Briley, Hersel G.	601 Jean St. Apt. 3	Daytona
Britt, Henry W.	13801 Jackson St.	Miami
Broner, Ricky L.	3815½ 34th St.	Tampa
Brooks, James V.	1272 W. 22nd St.	Jacksonville
Brown, Carl L.	283 N.E. 15 Terr.	Boca Raton
Brown, Charles M.	6820 N.W. 28 Ave.	Miami
Brown, Douglas H.	1085 Jefferson Ave.	Cincinnati, Ohio
Brown, Ronnie	605 Way St.	Valdosta, Ga.
Brown, Genavies	3114 2nd St.	Ft. Myers
Brown, Joe L.	833 S. Georgia Ave.	Rockledge
Brown, Joseph A.	124 E. Spruce St.	Norristown, Pa.
Brown, Lorenzar	2620 N.W. 13th St.	Ft. Lauderdale
Brown, Royce B.	1745 E. 28th St.	Jacksonville
Brown, Willie L.	472 Swoope	Winter Park
Bryant, Nathan B.	3416 Martha St.	Jacksonville
Bryson, Emmit	Rt. 1, Box 17	Elkton
Buckholtz, James T.	1174 W. 30th St.	Jacksonville
Burgess, Tommy	1655 N.W. 27 Ave.	Ft. Lauderdale
Burke, Moses	513 East 8th St.	Sanford
Burns, Obbie	Rt. 2, Box 101	Bainbridge, Ga.
Burrows, George L.	1600 N.W. 4th St.	Ft. Lauderdale
Burton, Albert III	339 S. Campbell	Daytona
Butler, Andre D.	5333 Bunche Dr.	Jacksonville
Butler, Wilfred	P.O. Box 2546	Nassau, Bahamas
Cabotaje, Lucero M.	1396 Sunland Rd.	Daytona
Caldwell, Howard	608 S.W. 11th St.	Belle Glade
Caldwell, Lewis	2411 N.W. 59th St.	Miami
Campbell, Joseph A.	Rt. 1, Box 167	Hastings
Campbell, Lawrence	1579—Catawba	Lake City
Carroll, Napoleon A.	P.O. Box 333	Stokesdale, N.C.
Carswell, Quincy	118 Everett Ave.	Providence, R.I.
Carter, Jerry J.	1802 W. 10th St.	Jacksonville
Carter, Ronald	Route 1, Box 5	Naylor, Ga.
Cartwright, Maurice	636 W. Atlantic Ave.	Delray Beach
Cato, Lamar	1707 Twiggs St.	Atlanta, Georgia
Causey, William G.	Route 2, Box 110	Macon, Ga.
Chatman, Michael B.	Rt. 3, Box 204	Leesburg
Chavis, Horace C.	410 S. Caroline St.	Daytona
Chester, Johnny R.	2711 Avenue "F"	Ft. Pierce
Clark, Alfred	789 St. Marks Ave.	Brooklyn, N.Y.
Clark, Charles	1521 Blvd.	Jacksonville
Clark, Sammie L.	Rt. 1, Box 205	Valdosta, Ga.
Clay, Clarence D.	270 Winter Ave.	Atlanta, Ga.
Clayton, Alvin D.	1661 N.W. 7th Terr.	Pompano
Cobb, David R.	1231 N.W. 88th St.	Miami
Cobb, John Jr.	2300 Ave. "I"	Ft. Pierce
Coffey, Michael B.	1524 Vanburen St.	Jacksonville
Cohen, Michael L.	P.O. Box 462	Lake Helen
Cole, Fredrick J.	1238 W. 31st St.	Jacksonville
Coleman, Bernard H.	1212-8th St.	Riviera
Coleman, Crosby L.	1212-8th St.	Riviera
Coleman, Henry L.	1212-8th St.	Riviera
Coleman, Rudolph C.	2105 E. Genessee St.	Tampa
Collier, Michael M.	720 N.W. 46 St.	Miami
Collins, Charles W.	1862 Ivey Lane	Orlando
Collins, Edward L.	1862 Iveyland	Orlando
Collins, Jerome F.	1203 Dunwoody Drive	Valdosta
Cook, Michael R.	454 N. Jefferson	Daytona
Cooper, James A.	4710 N.W. 25 Ave.	Miami
Cooper, James D.	1910 Fair Fax Ct.	Winter Haven
Cooper, Thomas N.	3509 Cochran Ave.	Glynn, Ga.
Cotto, Joseph A.	240 W. 129 St. Apt. 8E	New York, N.Y.
Council, Wayne L.	4900 Lenox Blvd.	Orlando
Courtney, Charles	1465 Windle St.	Jacksonville
Cox, Theodore A.	3721 E. Wilden	Tampa
Crawford, Kenneth A.	678 Madison Ave.	Daytona
Crompton, Thomas	2840 Calloway Cir.	Jacksonville
Cue, Lorenzo A.	P.O. Box 692	Hastings
Culver, Quincy L.	851 Orange Ave.	Daytona
Cunningham, Willie	413 N.W. 18th Ave.	Ft. Lauderdale
Curry, Milton L. Sr.	229 Haynes St.	Daytona
Daniels, Aubrey L.	3530 Martha St.	Jacksonville
Daniels, Johnny L.	199 Forest Ave.	Macon, Ga.
Darling, Kendall S.	P.O. Box 1463	Nassau, Bahamas
Darrisaw, William	147 Pinehaven	Daytona
Davis, Arthur N.	57 East 118 St.	New York, N.Y.
Davis, Berry	7908 Dahlia Ave.	Tampa
Davis, Charles E.	1540 N.W. 4th Ave.	Pompano

Davis, Charles E.	Rt. 1, Box 29	Havana
Davis, David D.	16140 N.W. 17th Ct.	Miami
Davis, Ernest L.	765-3rd Ave.	Bartow
Davis, Fredrick E.	1520 Illinois St.	Daytona
Davis, Kelvin C.	1622 N.W. 18th Ave.	Miami
Davis, Kevin L.	1491 W. 24th St.	Jacksonville
Davis, Reginald, L.	212 Barbourville Dr.	Tallahassee
Davis, Richard H.	2100 N.W. 92 St.	Miami
Dawson, LaRue J.	21-1F Roodner Ct.	Norwalk, Conn.
Day, John H.	P.O. Box 24	Rincan, Ga.
Day, Sheddrick L.	1007 W. 14th St.	Lakeland
DeLancy, Richard B.	203 N.W. Savannah Rd.	Jensen Beach
DeVeaux, Reuben W.	14020 Harrison	Miami
Dean, Edgar R.	637 N.E. 15 St.	Gainesville
Decker, David	385 Woodland Ave.	Daytona
Delaughter, Rogers	1136 N.W. 47 Terr.	Miami
Denson, Alton	Rt. 1, Box 113	Lake City
Denson, Joseph C.	5205 Polan Lane	Jacksonville
Dickerson, Robert	623 State St.	Daytona
Dicks, John	846 Broad St.	Sumter, S.C.
Diggs, Lyndell E.	5020 Cleveland Rd.	Jacksonville
Dilligard, Larry C.	P.O. Box 775	DeLeon Springs
Dix, Bennie	9 Johnson Ave.	Newnan, Ga.
Dobson, Barry L.	131 N.W. 11th Ave.	Delray
Dobson, Gregory L.	316 Bartley Rd.	Daytona
Dozier, O'Neal	560 N.W. 29th Ave.	Ft. Lauderdale
Dorsett, Vincent C.	4740 S.W. 24th St.	Hollywood
Dukes, Jesse A.	1608 N.W. 5th St.	Ft. Lauderdale
Dunn, George Jr.	607 W. Ambrose Dr.	DeLand
Dunn, Henry	1827 Welford Rd.	Jacksonville
Dye, Michael I.	1311 Dunn Ave.	Daytona
Dykes, Jesse H.	6155 Cathrine St.	Philadelphia, Pa.
Dailey, Jerry	3324 Ribault Scenic Dr.	Jacksonville
Echols, Terry R.	505 S. Audabon	Tampa
Edge, Sylvester	227 Woodland Ave.	Syracuse, N.Y.
Edwards, Dwight E.	5044 Irving St.	Philadelphia, Pa.
Edwards, Richard L.	1070 St. Clair St.	Wildwood
Edwards, George A.	96 St. Benedict St.	St. Augustine
Elmore, Curtis	125 Roman St.	St. Augustine
Ette, Okon D.	Nduo Eduo Town Eket	Nigeria
Evans, Ernest L.	1565 N.W. 3rd Terr.	Pompano
Evans, Edward	219 Clark St.	Eatonville
Evans, Otis H.	255 1st Street	Groveland
Fedrick, Ronnie G.	3302 Waller Pl.	Orlando
Fennell, Robert	955 Davis St.	Jacksonville
Fisher, Floyd	5629 Mary Rose Dr.	Jacksonville
Florence, Harold	2517 N.W. 3rd St.	Ocala
Fleming, Gregory D.	308 Jefferson	Daytona
Fletcher, David L.	Rt. 2, Box 389	Quincy
Flowers, Thomas	620 Bentley Ave.	Perthamboy, N.J.
Folks, Oscar	3203 22 Ave.	Tampa
Fook, Alphonso Jr.	505 Lake Shore Dr.	Chicago, Ill.
Ford, Tony J.	3006 N. 43rd St.	Tampa
Forrest, Vernon L.	4616 Moncrief Rd.	Jacksonville
Francis, Richard	163 Harper St.	Westbury, N.Y.
Frazier, Calise J.	64 N. Whitney Ave.	St. Augustine
Frazier, Clarence	475 Pearl St.	St. Augustine
Frazier, Noland R.	4929 N.W. 17th Ave.	Miami
Freeman, Ben M.	1221 Maltby Ave.	Norfolk, Va.
Frye, John H.	2320 Greenwood	Evanston, Ill.
Fryer, Cephus	827 Marion St.	Daytona
Fulford, Morris L.	424 Jefferson	Daytona
Gaddy, Grover C.	P.O. Box 265	Eustis
Gaines, Marvin L.	2513-18th Ave. N.	Bessemer, Ala.
Gallagher, Clarence	3841 S.W. 27th St.	W. Hollywood
Gallon, Freddie L.	230 S. Franklin St.	Daytona
Gardener, Riki J.	2551 N.W. 16 St.	Ft. Lauderdale
Gardner, Archie	11334 S. Yale	Chicago, Ill.
Gardner, Rolfe	5838 Hollyhock Rd.	Jacksonville
Garvin, Neo N.	141 Live Oak St.	Daytona
Gavin, Clinton C.	455 N.W. 30 Ave.	Ft. Lauderdale
Gay, Claude	Rt. 3, Box 368	Plant City
George, C III	906 N. 20th St.	Ft. Pierce
Gerald, Alpha R.	131-36 227th St.	Laurelton, N.Y.
Gerald, Ronald	1401 N. Dover St.	Philadelphia, Pa.
Gerardeau, Otis	2819 Rebault Scen. Dr.	Jacksonville
Gibson, Kevin	450 Decatur St.	Brooklyn, N.Y.
Gibson, Lorenzo	613 Ambrose St.	DeLand
Gibson, Sampson Jr.	14241 N.W. 23 Ct.	Opa-Locka
Glenn, Amos J.	Rt. 3, Box 83	Monticello
Glenn, William	39 White St.	Ormond Beach
Glover, Roosevelt	5704 Dakota St.	Jacksonville
Golden, Theotis	411 N. Penn Ave.	Winter Park
Goodman, Bernard	975 Tinton Ave.	Bronx, N.Y.
Governor, Leroy	505 E. Haines St.	Plant City
Gray, Charles	1012 Tuskegee Ave.	Dade City
Gray, Charles R.	P.O. Box 91	Tuskegee, Ala.
Green, Leroy	217 S. Keech St.	Daytona
Green, Lewis J.	109 Hudson St.	Daytona
Green, Granville R.	7023 Clare More Dr.	St. Louis, Mo.
Greenlee, Wilbur H.	1318 Grace St.	Tampa
Gresham, Dennis L.	738 Jessie St.	Jacksonville
Grice, Daryl A.	Route 2, Box 582	Havana
Griffin, James G.	400 Lady Bird Lane	Pensacola
Grooms, Eddie L.	600 N.W. 21st Ct.	Pompano
Hall, Major	816 N.W. 6th Ave.	Ocala
Hall, Tony C.	1236 W. 28th St.	Jacksonville
Hardaway, Lamar	2515 Hollywood Rd.	Atlanta, Ga.
Harding, Eldridge	2336 N.W. 74 St.	Miami
Harper, Eugene	1019 E. 12th St.	Jacksonville
Harper, Lemuel P.	4800 Pine St.	Philadelphia, Pa.
Harris, Alfred A.	1893 Rogers Ave. S.W.	Atlanta, Ga.
Harris, Howard A.	208 N. Caroline	Daytona
Harrison, Edward	404 Canal St.	Dade City
Harvin, Jimmy C.	General Delivery	Ft. Gaines, Ga.
Haskell, Joe B.	327-2nd Ave.	Decatur, Ga.
Hayes, Charles	Lake Monroe Terr.	Sanford
Haynes, James L.	724 S.W. "B" Pl.	Belle Glade
Heastie, William A.	536 N.W. 12 Ave.	Ft. Lauderdale
Heath, Lee L.	P.O. Box 103	Barberville
Herring, Bruce H.	1417 W. 10th St.	Riviera
Hicks, Jesse D.	Rt. 6, Box 170B	Plant City
Hill, Errol J.	626 Clark St.	Daytona
Hines, George C.	1716 W. 10th St.	Riviera
Hodges, Julius	3816-32 Ave.	Tampa
Hogg, Charles A.	1131 E. 224 St.	Bronx, N.Y.
Hall, Rueben S.	Rt. 3, Box 93	Mebane, N.C.
Hopkins, Jimmie L.	3849 Camp Creek	Atlanta, Ga.
Houston, Walter E.	214 Union Ave.	Mt. Vernon, N.Y.
Hudson, Bennie L.	P.O. Box 681	Lake Butler
Hudson, Freddie L.	306 Duke St.	Brooksville
Hudson, Rickey	3710 Catalina Dr.	Cocoa
Huger, Thomas	935 Sycamore St.	Daytona
Hughes, Theodore L.	1225 S. Markoe St.	Philadelphia, Pa.
Irvin, Charles	11 E. 18th St.	Chester, Pa.
Ivey, Ernie B.	307 W. Crawford St.	Lakeland
Ivey, Yonudia B.	523 School St.	Daytona
Jackson, Bernard	170 W. 3rd St.	Pahokee
Jackson, Calvin E.	4490 N.W. 33 Ave.	Miami
Jackson, Emory E.	1674 W. 4th St.	Jacksonville
Jackson, Kenneth	1410 N.W. 18th Ct.	Ocala
Jackson, Melvin A.	1305 Dunn Ave.	Daytona
Jackson, Nathaniel	16430 N.W. 18th Ct.	Miami
Jackson, Sandrus	335 N.W. 14th St.	Pompano
Jackson, Willie L.	2950 N.W. 48 Terr.	Miami
Jamerson, Maceo H.	1774 N.W. 46 St.	Miami
Jenkins, Hugh M.	1029 S. 60 St.	Philadelphia, Pa.
Jenkins, Stanley R.	607 W. Ambrose	DeLand
Jennings, Obia, J.	433 N. Campbell St.	Daytona
Jerelds, Howard V.	1615 Vineland Rd.	Orlando
Jet, Albert Odendo	Box 1046	Kenya E. Africa
Johnson, Andre L.	10 S.E. 3rd St.	Ft. Meade
Johnson, Donald L.	3030 N.W. 17 Ct.	Ft. Lauderdale
Johnson, Earnest	6 Clintor Ave.	Jersey City, N.J.
Johnson, Harold	5441 Mayo St.	Hollywood
Johnson, Harvey D.	919 August	Lakeland
Johnson, Heyward	801 W. Lloyd St.	Pensacola
Johnson, James	2025 Ravenall	Orlando
Johnson, James K.	5580 Flers Ct.	Jacksonville
Johnson, James N.	313 E. Jefferson	Media, Pa.
Johnson, Kenneth	1902 N.W. 62nd St.	Miami
Johnson, Leonard C.	208 N. Caroline St.	Daytona
Johnson, Lester N.	4125 N.W. 186 St.	Miami
Johnson, Lorenza A.	18109 N.W. 18th Ave.	Miami
Johnson, Lorenzo G.	1782 N.W. 42 St.	Miami
Johnson, Thomas J.	Rt. 1, Box 40	Bartow
Johnson, Robert J.	1257 W. 6th St.	Riviera
Johnson, Reginald J.	5039 Doncaster Ave.	Jacksonville
Jones, Henry D.	929 Winchester	Daytona
Jones, Ralph	1484 E. 24th St.	Jacksonville
Jones, Roy L.	617 S. Toombs St.	Valdosta, Ga.
Jones, Vanderbilt	727 N.W. 15th Ave.	Ft. Lauderdale

Kelly, Reginald M.	113-01 198 St.	St. Albans, N.Y.
Keys, Bruce S.	1424 Napoleon St.	Palatka
Knight, Phillip E.	8500 N.W. 15th Ave.	Miami
Lane, Charles A.	2301 N.W. 13th Ct.	Ft. Lauderdale
Larracuente, Rudolph	435 E. 105 St.	N.Y., N.Y.
Lawrence, Jesse L.	42 San Jose Circle	Winter Park
Lawrence, Michael J.	817 Goldwire Way S.W.	Birmingham, Ala.
Laws, James W. III	713 Park Dr.	Daytona
Lee, Marc J.	739 Cobbs Creek Pk.	Philadelphia, Pa.
Lee, Paul	P.O. Box 272	Archer
Lee, Willie A.	743 Marion	Daytona
Lester, John W.	1265 N.W. 71 Terr.	Miami
Levy, Hosaha H.	7535 Short St.	Pittsburgh, Pa.
Lewis, Alphonso	1080 Stanford	Bartow
Lewis, Craig S.	2503 Jefferson St.	Philadelphia, Pa.
Lewis, Jerome L.	19 N. Cedar St.	Crescent City
Libron, Orlando	214 E. Beaulah St.	Avon Park
Long, Willie D.	1815-26th Ave.	Tampa
Lucas, Sylvester Jr.	582 S. Court	Daytona
Lumpkins, Claude A.	P.O. Box 585	Alachua
Lumpkin, John A.	650 N.W. 45 St.	Miami
Lyons, Waymond H.	604 W. Magnolia St.	Lakeland
McCormick, Larry J.	Rt. 1, Box 397	Valdosta, Ga.
McDonald, Willie III	521 Carolina Ave.	Winter Park
McFarland, Daniel	Rt. 3, Box 328	Valdosta, Ga.
McIntyre, Veryl J.	631 E. 10th St.	Panama City
McKay, Leonard L.	5853 Marigold Rd.	Jacksonville
McKee, Adam E.	1625 Fulton Ave.	Clearwater
McKinney, Braderick	213-10th Ave. Dr. W.	Bradenton
McKinney, Miles	P.O. Box 304	Macclenny
McKinnon, Willie J.	Rt. 1, Box 415	Groveland
McMillon, David A.	630 N.W. 15th Ave.	Pompano
McQueen, Alonzo M.	1437 W. 6th St.	Jacksonville
McRae, Lonnie	644 N.W. 15th Terr.	Ft. Lauderdale
McWhite, Lorenzo	20 Bayshore Dr.	Orlando
Mack, Joseph	2902 W. Kings Rd.	Jacksonville
Mackey, James H.	Route 2, Box 307	Leesburg
Madison, Gregory N.	547 W. 1st St.	Riviera Beach
Madison, Jerome	749 N.W. 61st St.	Miami
Martin, Virgil	6250 Pine	Philadelphia, Pa.
Matthews, John J.	173 Swalm St.	Westbury, N.Y.
Matthews, Richard A.	45 W. 139th St.	New York, N.Y.
Maxey, Stancil V.	Rt. 5, Box 301	Ocala
Menendez, Alphonzo	398-D Vienna Rd.	Lakewood, N.J.
Miles, Darrell J.	7031 N.W. 29 Ave.	Miami
Miller, Leon	372 N. Lincoln St.	Daytona
Miller, Robert	541 Cedar St.	Daytona
Miller, Roy L.	2 Florence St.	DeFuniak Springs
Mills, Donald E.	195 Nagle Ave.	New York, N.Y.
Milton, Robert	1066 Trogan	Jacksonville
Mincy, William L.	520 Sandra	Daytona
Mincy, Jimmy L.	3 Pineapple	Cocoa
Mitchell, Harrison	614 Madison	Daytona
Mizell, Greogry	1448 N.W. 3 Ct.	Ft. Lauderdale
Mobley, Larry D.	P.O. Box 51	Yalee
Monroe, David	1410 Oakley	Bronx, N.Y.
Montgomery, Dwight	1008 N. 7 Ave.	Pensacola
Montgomery, Gale	106 E. Necomen	Alcoa, Tenn.
Monts, Eugene	1321 W. 12 St.	Jacksonville
Moore, David L.	709 2nd Ave.	Daytona
Mootry, Russell	1325 N.W. 77 St.	Miami
Morrell, Truman	5208 Boilard Dr.	Jacksonville
Morris, John	920 Bunche	Valdosta, Ga.
Mortimer, Averell J.	Box 462	Nassau, Bah.
Motlow, Timothy	2950 Piedmont	Orlando
Murray, Jimmy	4002 N.W. 12 Av.	Miami
Myrick, Robert	760-3 Ave.	Bartow
Myrick, William	765 S.W. 12 St.	Belle Glade
Neal, Henry	715 N.W. 15 Way	Ft. Lauderdale
Nealy, Quinton	512 Model	Daytona
Nealy, Robert	Box 26	Quincy
Nelson, Leroy	1116 Sprutt	Jacksonville
Newton, Kenneth	Box 501	Clewiston
Nix, Edward	1628 N.E. 8 Av.	Gainesville
Ofuya, Joshua	2 Ajose Adeogun	Close, Nigeria
Olatunji, Oladiji	35 Raufu Wm. Cresc.	Survlere, Nig.
Oliver, Bruce	2920 N.W. 57 St.	Miami
Osborne, John H.	173 W. 5th	Pahokee
Owen, Rodney E.	318 S.W. 24 Ave.	Ocala
Owens, Charles	1421 Grohhe	Jacksonville

Pace, Carlton	1644 E. 19 St.	Jacksonville
Paige, Glenn	540 Swoope	Winter Park
Paige, Richard	4447 Weldon	Orlando
Palmer, Joel	2107 Parkview	Leesburg
Parrish, Toby	2736 Lippia	Jacksonville
Parrott, Jimmie	1999 N.W. 49	Miami
Patterson, Franklin	211 W. Valencia	Lakeland
Penn, Anthony	1324 Prospect	Delray Bch.
Perry, Aulcie	415 Chandler Av.	Linder, N.J.
Perry, Charles	Box 944	Elizabethtown
Perry, Harry	806 E. Jenkins	Plant City
Person, Donald	2300 Bunch Pk.	Miami
Peterson, James	608 SS Reech	Daytona
Phillips, Edward	1560 N.W. 9 St.	Pompano Bch.
Pinder, Allen	741 W. 10	Riviera Bch.
Polke, Clarence	901 Cesery	Jacksonville
Poole, Icesilyr FEM.	612 N.W. 5 Ave.	Hallandale
Poonai, Vishwmitr	364 Fordham Dr.	Daytona
Porter, Leonard	5610 N. Miami Ave.	Miami
Porter, Rudolph	7035 W. Va. Ave.	Jacksonville
Price, Thomas	6051 S.W. 62 Terr.	Miami
Pride, Richard	2907 26 Street	Tampa
Purcell, John	214 Graham	Daytona
Purdy, Nathaniel	85½ St. 2 Ave.	Daytona
Pullum, Leroy	330 5 Ave. N.E.	Decatur, Ga.
Quash, Donald	3451 Vally Ridge	Atlanta, Ga.
Quiller, Harry	14 Christopher St.	St. Augustine
Raggins, Bernard	P.O. Box 107	Hastings
Randall, Robert	2229 N.W. 82 St.	Miami
Rayford, Anthony	818 Samson Ave.	Columbus, Ga.
Raymond, Michael	205 Julia St.	Key West
Reddick, Lonnie	3905 Cherry St.	Tampa, Fla.
Reed, Frederick	1806 Evergreen Ave.	Jacksonville
Reed, Michael	1396 7 St.	W. Palm Beach
Reeder, Robert	1717 Grace St.	Tampa, Fla.
Reynolds, Hubert	1001 "I" St.	Tampa, Fla.
Richardson, James	1186 W. 30 St.	Jacksonville
Rivers, Jonathan	814 Bethune Street	Valdosta, Ga.
Roberts, Lamont D.	1430 N.W. 71 St.	Miami
Robertson, Ulysees	4800 N.W. 24th Ct.	Ft. Lauderdale
Robinson, Arnold Jr.	603 N.W. 4th St.	Delray Beach
Robinson, Clarence	9 N.W. 7th Ave.	Delray Beach
Robinson, Jasper	1549 N.W. 31 Way	Ft. Lauderdale
Robinson, Jorworski	1301 N.W. 72 St.	Miami
Rodman, Leroy E.	601 W. 149th St.	N.Y., N.Y.
Rolle, Clifford A.	1906 N.W. 62 St.	Miami
Rollins, Winston	1310 Carter St.	Bainbridge, Ga.
Rooke, Richard J.	159 S. Lex Ave.	White Plains, N.Y.
Ross, Ervin Jr.	Box 574	Hastings
Rowe, Anthony L.	P.O. Box 243	Camp Hill, Ala.
Royster, Calvin	525 N.W. 16th Ave.	Ft. Lauderdale
Royster, James A.	830 N.W. 18th Ave.	Ft. Lauderdale
Ruff, Sheldon, W.	1931 Washington St.	Opa-Locka
Russell, Howard	P.O. Box 10018	Nassau, Bahamas
Ruth, Preston J.	721 N. 15 St.	Palatka
Sager, Glenn B.	614 Marion St.	Daytona
Sanders, Bruce L.	524 W. 12th St.	Lakeland
Sanders, Henry L.	1585 Bay St.	Bartow
Sapp, Anthony W.	5819 Marigold	Jacksonville
Saunders, Stanley T.	2156 N.W. 59 St.	Miami
Scavella, Felix F.	8870 S.W. 127 Terr.	Miami
Schaeffer, Frederick	58 Fairway Rd.	Ormond Beach
Scott, Robert	4403 Webster	Tampa
Scott, Willie C.	372 N. Lincoln	Daytona
Scriber, Philip H.	Rt. 2, Box 67E	Hollywood, Md.
Seagle, Earle B.	233 Kinkel St.	Westbury, N.Y.
Seales, Lewis L.	520 Division St.	Daytona
Sears, Johnny	Rt. 7, Box 284C	Orlando
Seay, James	1950 Leonard Cr. S.	Jacksonville
Sermon, Alvester L.	1512 St. John Ave.	Palatka
Sermons, Eddie	Rt. 2, Box 258	Hahira, Ga.
Seward, Willie T.	3630 N.W. 7th Ct.	Ft. Lauderdale
Seymour, James H.	785 N.W. 45 St.	Miami
Shaw, Jr. Randall	Rt. 2, Box 356	St. Augustine
Sheffield, Jessie J.	811 N.W. 66 St.	Miami
Shells, Freddie	616 Willie Dr.	Daytona
Sikhakhana, M.	1981 Madison Ave.	N.Y., N.Y.
Silas, Patrick L.	349 Savannah Rd.	Jensen Beach
Simmons, Charles A.	6470 S.W. 59 Ct.	Miami
Simmons, Leonard T.	2554 W. 43rd	Jacksonville
Simmons, Milton L.	451 Pleasant St.	Daytona

Simmons, Monta M.	434 N.W. 20th Ave.	Ft. Lauderdale
Simpson, Donald J.	427 Palm St.	New Smyrna
Sims, Emory C.	6904 Van Gundy Rd.	Jacksonville
Siplin, Anthony	3717 Charles Terr.	Miami
Siplin, Gregory T.	P.O. Box 696	Orlando
Skinner, Charles E.	1751 N.W. 6th Ave.	Pompano
Small, Edward	733 Bellevue Ave.	Daytona
Smiley, William L.	Carver Ct., Bldg 12	Orlando
Smith, Curtis	P.O. Box 81	Leesburg
Smith, George	2551 N.W. 8 Ct.	Ft. Lauderdale
Smith, George J.	505 Washington	LaFayette, Miss.
Smith, Lenward F.	1937 Medany Ave.	Philadelphia, Pa.
Smith, Michael R.	Rt. 7, Box 399	Campavella Ave.
Smith, Ralph B.	528 Model St.	Daytona
Smith, Victor W.	310 W. 10th St.	Lakeland
Spence, Kenneth H.	617 N. DeVilliers	Pensacola
Spicer, Gregory D.	1217 Spearing St.	Jacksonville
Squire, Robert L.	7968 N.W. 51 St.	Miami
Stephens, Anthony	2112 Wallace	Philadelphia, Pa.
Stephens, Jerome B.	1311 Caldwell Dr.	Panama City
Sterling, Leopold	P.O. Box 61	W. Palm Bch.
Stevens, Joe B.	820 Carver	Winter Park
Stanley, Walter J.	4939 S. Dorchester	Chicago, Ill.
Stokes, Frankie L.	234 W. 27th St.	Jacksonville
Striggles, Kenneth	1190 N.W. 57 St.	Miami
Stuart, Kem	8 Mile Rock	Nassau, Bahamas
Streets, Thomas A.	1714 W. 16th St.	Jacksonville
Straghn, Randy D.	636 W. Atlantic Ave.	Delray Beach
Strachan, Harold	339 Bartley Rd.	Daytona
Stone, Rudolph	632 Varr Ave.	Cocoa
Sweeting, Ronald L.	914 Cypress St.	Daytona
Tanner, Charles	1982 Rowe Ave.	Jacksonville
Taylor, Kenneth C.	P.O. Box 75	Bronson
Taylor, Vernon	1546 N.W. 5th Ave.	Pompano
Taylor, Victor L.	1084 Polk St.	Bartow
Taylor, Wilbert J.	1727 Cenger Way S.	Birmingham, Ala.
Terrell, Bobby L.	964 Linam Ave. S.E.	Atlanta, Ga.
Thomas, Walter C.	5831 Abelia Rd.	Jacksonville
Thomas, Walter Lee	Rt. 6, Box 245	Plant City
Thomas, Warner M.	1047 Madison Ave.	Daytona
Thompson, Arthur J.	Rt. 3, Box 154A	Monticello
Thompson, Joseph	1751 N.W. 27 Terr.	Ft. Lauderdale
Thompson, Reginald	701 S. Delaware	DeLand
Thurston, Michael D.	718 N.W. 10 Ave.	Ft. Lauderdale
Times, Willie J.	108 Hudson St.	Daytona
Tripp, Darius	113 Calhoun St.	Eatonville
Tucker, Mitchell	2249 Greene St.	Hollywood
Tucker, Herman C.	6117 Iris Blvd.	Jacksonville
Tynes, Lionard	729 Magnolia Ave.	Daytona
Vantronk, John E.	3031 Rollins Ave.	Daytona
Vickers, Jack Jr.	140 Hedden Terr.	Newark, N.J.
Vickers, Stanley	140 Hedden Terr.	Newark, N.J.
Vinson, Bishop R.	General Delivery	Hastings
Waind, Tom N.	Bande School	Macalder, Kenya
Walker, Lawrence, J.	2323 S.W. 3rd St.	Ocala
Walker, Leonard C.	548 S.W. 13th	Belle Glade
Walker, Randy T.	1214 N. 13th St.	Ft. Pierce
Walker, Ralph W.	255 N.W. 9 St.	Belle Glade
Walker, Saul E.	5603 Dunmire	Jacksonville
Wallace, James O.	751 Pine Haven	Daytona
Wallace, Percival	1120 N.W. 64 St.	Miami
Warren, Willie J.	789 N.W. 45th St.	Miami
Washington, Richard	15 Ash Ct.	Hempstead, N.Y.
Wells, Gene K.	3137 S. Atlantic Ave.	Daytona
Wells, Henry	541 N.W. 16 Pl.	Pompano
Wesley, Dennis E.	353 Campbell	Daytona
Wesley, Laurence H.	443 N. Ellsworth St.	Daytona
Wester, Henry W.	700 W. 10 St.	Riviera
Weston, Anthony B.	2240 Barry Dr. S.	Jacksonville
Weston, Alfred S.	4484 Cepeda St.	Orlando
Westmoreland, Jackie	P.O. Box 331	Lacoochee
Wheeler, William	2153 Belafonte Lane	Orlando
White, Alvin J.	1219 Adee Ave.	Bronx, N.Y.
White, Danny J.	P.O. Box 547	Marianna
White, Larnie G.	103 Avery	Daytona
White, Lester	Rt. 1, Box 560	Micanopy
Whitted, Stanley H.	Rt. 1, Box 607	St. Cloud
Wiggins, Jasper L.	1501 E. Tenn St.	Plant City
Wilder, Douglas R.	503 S. Fremont	Tampa
Wildgoose, Charles	P.O. Box 403	Nassau, Bahamas
Willford, Levon F.	1208 S.W. Ave. "C" Pl.	Belle Glade
Williams, Charles E.	211 Church St.	Lake Helen
Williams, Eugene M.	715 20th St.	W. Palm Beach
Williams, Calvin M.	P.O. Box 613	Immokalee
Wiley, Jerome	6925 Rolling Hills	Pensacola
Williams, Mavrice P.	7104 Wilson	Jacksonville
Williams, Paul L.	5754 Begonia Rd.	Jacksonville
Williams, Wayne B.	Rt. 1, Box 17	Elkton
Williamson, Frank A.	1213 S. Adella	Deland
Wills, Leonard S.	504 Wilson Ave.	Brooklyn, N.Y.
Wilson, Alphonso H.	328 N.W. 10th Ave.	Delray
Wilson, Jasper L.	1708 Frederina Rd.	St. Simon Is., Ga.
Wilson, Jeffery	2138 Nassau St.	Tampa
Wilson, Maurice A.	7833 Mattox Ave.	Jacksonville
Woods, George A.	879 Loomis	Daytona
Woulard, Michael	39 Greenlawn Ave.	New Smyrna
Wright, Drayton L.	Rt. 2, Box 744	Palatka
Wright, Theodore C.	1007 Tuskeegie Ave.	Dade City
Wright, Ronald E.	1211 Ave. "G"	Ft. Pierce
Wright, Wallace S.	1007 Tuskegie Ave.	Dade City
Wright, Willie L.	1206 N. 31st St.	Ft. Pierce
Wyatt, Johnny	Rt. 8, Box 6	Brooksville
Wyatt, Clarence A.	1137 W. 28th St.	Jacksonville
Wyly, Arthur L.	664 W. 8th	Riviera Beach
Young, James A.	P.O. Box 1008	Wildwood
Zackery, Willie	757 Conley	Orlando

inter collegiate
press, inc.